

# PANIC BARS

The complete range of Savio panic bars

Tested according to EN 1125:2008

Antibacterial protection

Compact design

Grinz finish



# Juvarra and Brunelleschi



## **Certified durability**

Juvarra and Brunelleschi have been tested to the highest standards of the EN 1125:2008 regulation, successfully passing the 200,000-cycle test and exceeding 500,000 cycles.

## **Anti-burglary security**

Savio wanted to improve security even further with the unique shape of the latch, providing enhanced resistance against break-in attempts.

## **Opening security: double leaf**

The translating plate latch is the solution that completely eliminates any jamming when opening the two leaves. Additionally, thanks to the self-lubricating nylon insert, the effort required for operation is significantly reduced.

## **Maximum ease in cylinder replacement**

Juvarra and Brunelleschi allow for cylinder replacement without the need to disassemble the internal part. This innovation is particularly useful in solutions with master keys or other special systems. The replacement of the supplied cylinder with the permanent one is so simple that it can be performed by the end user.

## **Functional and sober design**

The compact design of the new range of panic bars combines pleasant sobriety with excellent functionality.

## **Antibacterial safety**

Savio extends its focus on security to hygiene as well, with an antibacterial treatment using high-quality paints, essential in public spaces such as schools, hospitals, and offices.

## 360° safety



Savio's commitment to safety extends to hygiene. These products feature an antibacterial treatment with top-quality paints, essential in public spaces such as schools, hospitals, and offices. Reducing microbes on surfaces is crucial, as some can negatively impact health and the environment in which we live and work.

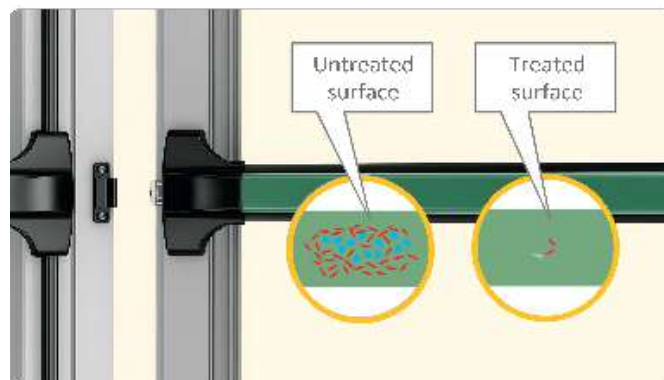

## Tested for up to 500.000 cycles

At the laboratory, we tested the accessories of the JUVARRA and BRUNELLESCHI ranges following the specifications of the EN 1125:2008 standard for applications up to 1500 mm in width and up to 3100 mm in height, achieving validation and the inclusion of these codes in the CE Certificate of Conformity (6010.B/1500, 6010.721, and 6110.B/1158). The test reached 200,000 cycles, exceeding the requirements of the standard, and continued up to 500,000 cycles. In previous tests, we reached 2 million cycles, further demonstrating the exceptional durability of our products.

## Grinz Finish

The new Grinz finish combines modern elegance with lasting durability. Its granular texture adds a distinctive touch to the panic bar, offering 30% more impact resistance and optimal protection against weather elements. Easy to clean, it also reduces fingerprint marks, making maintenance simple and practical.



## Certifications

### JUVARRA and BRUNELLESCHI panic bars

JUVARRA and BRUNELLESCHI have been verified according to the EN 1125:2008 standard, as certified in accordance with the EU Construction Products Regulation 305/2011 of the European Parliament and Council, dated March 9, 2011, by the French certification institute AFNOR, which is authorized at the European level to grant the use of the CE mark for construction products. Its identification number is 0333.



#### The achievable levels are:

(in bold, the levels of JUVARRA)

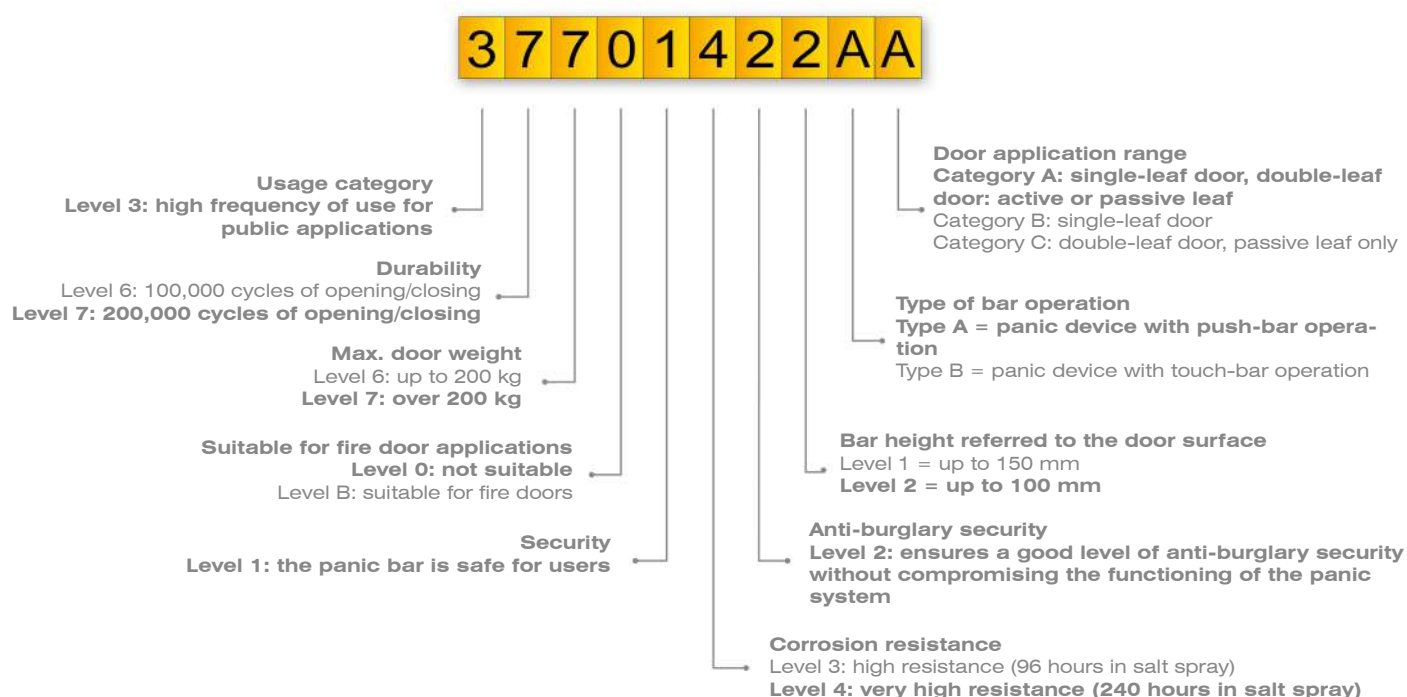

The products listed in the certificate guarantee a high number of utilisation cycles (200,000 cycles), allowing for frequent use. This cyclic performance was achieved on a door weight of 300 kg. These data, along with other important factors for assessing the product's performance level, are outlined below.

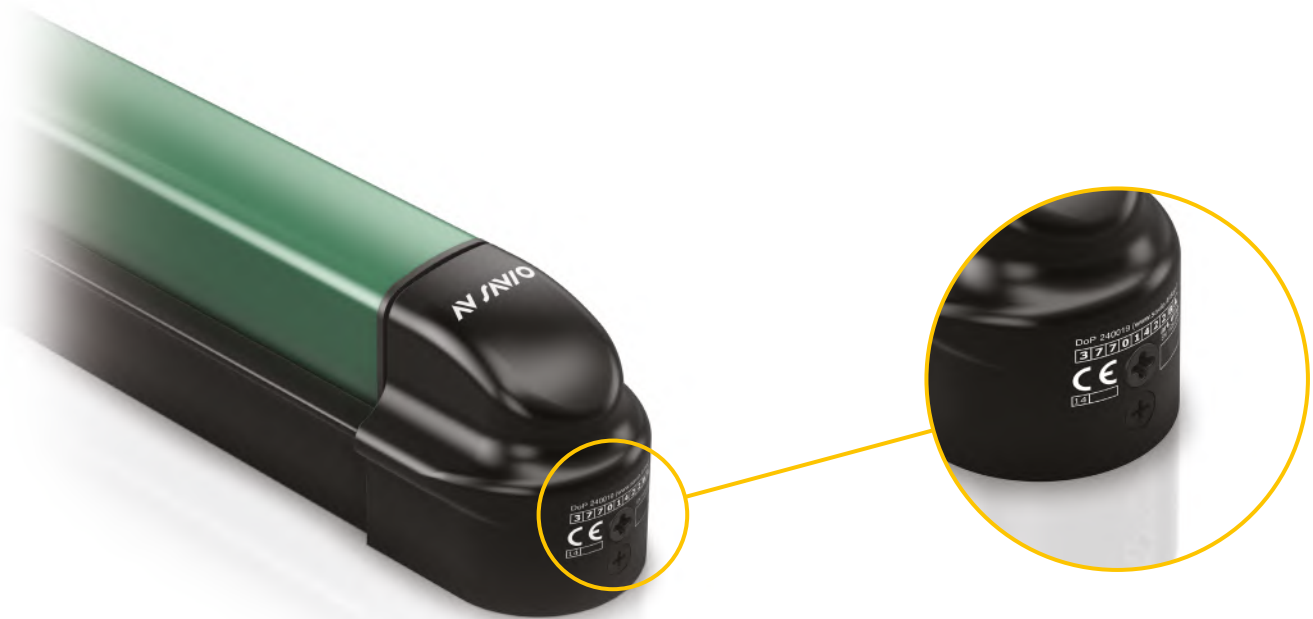

**The achievable levels are:**  
(in bold, the levels of BRUNELLESCHI)

**3 7 7 0 1 4 2 2 B A**

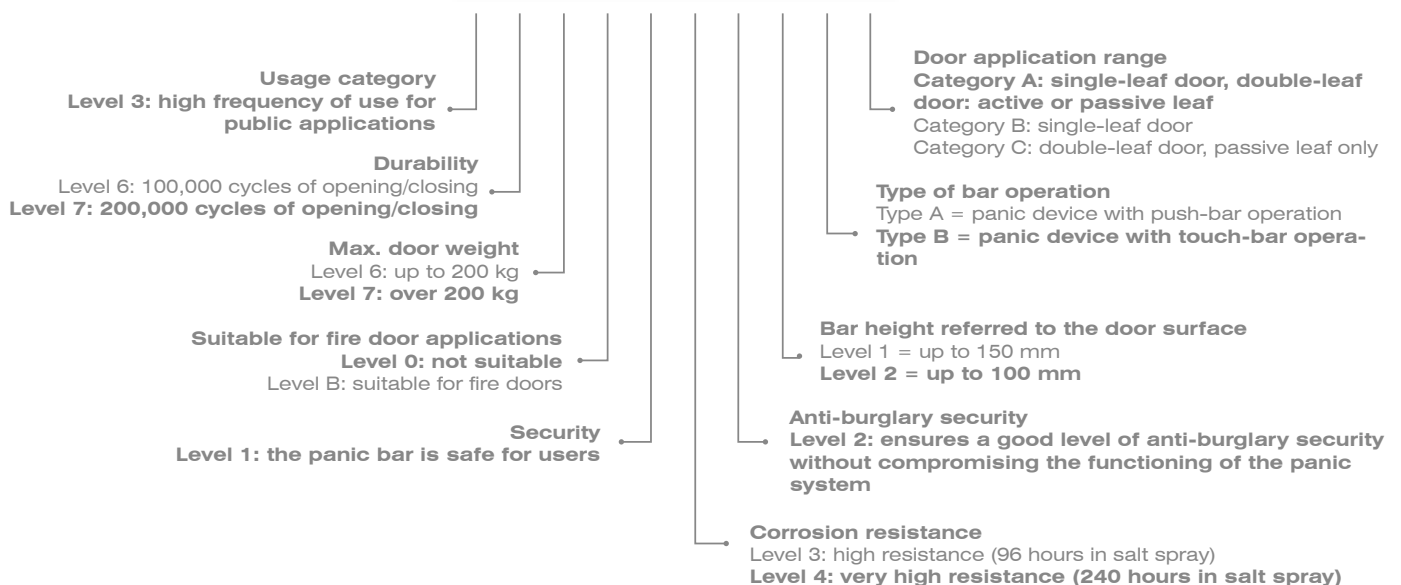

## JUVARRA lever panic bar



Horizontal non-handed panic bar with one closing point.

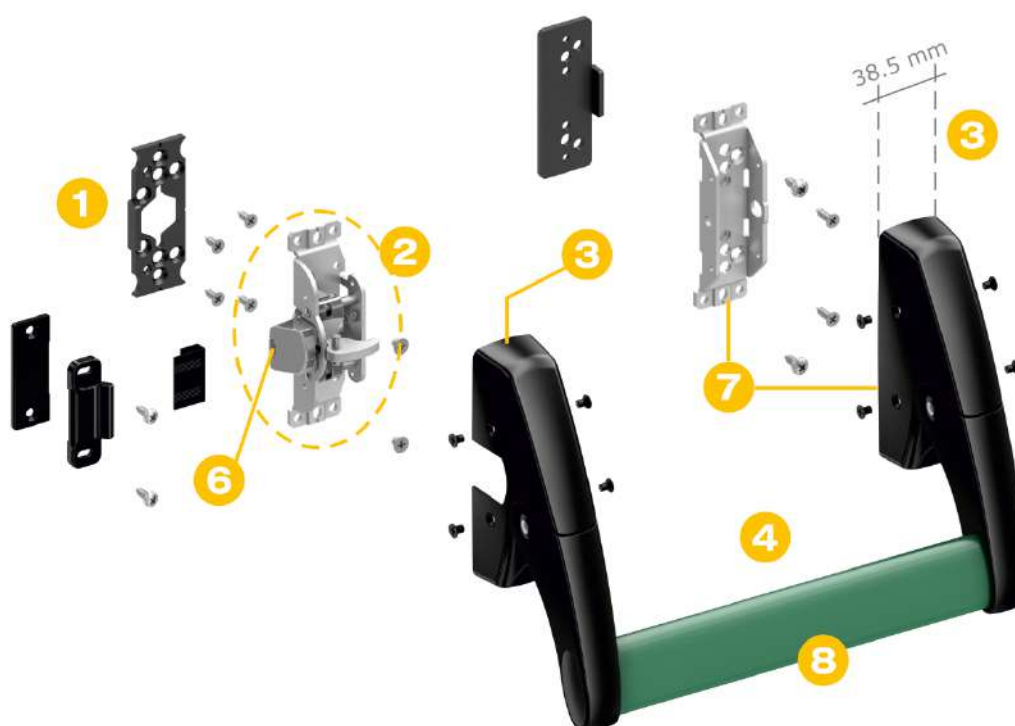



Vertical non-handed panic bar with two closing points.

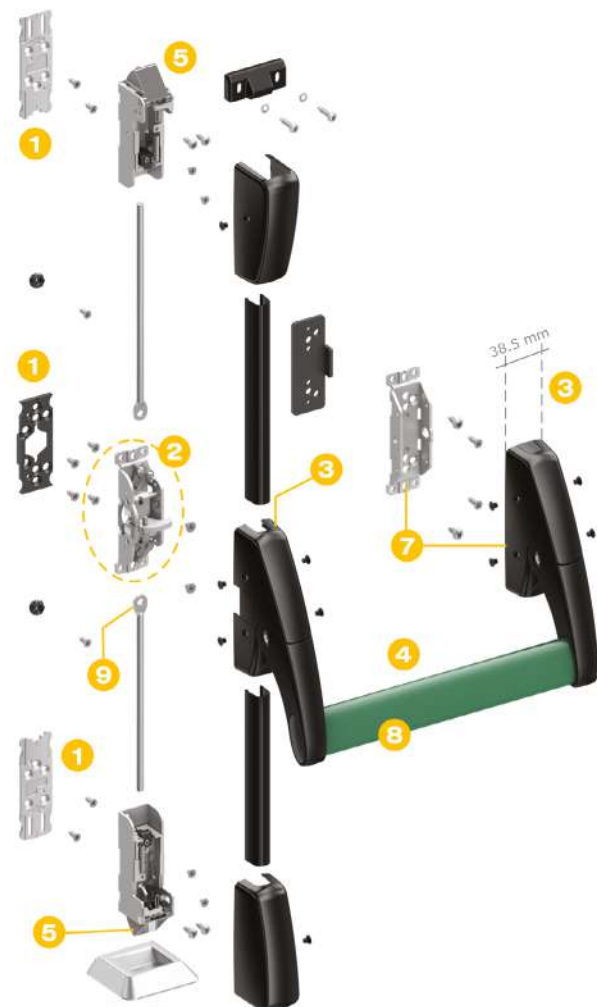

Vertical non-handed panic bar with side closures and three closing points.

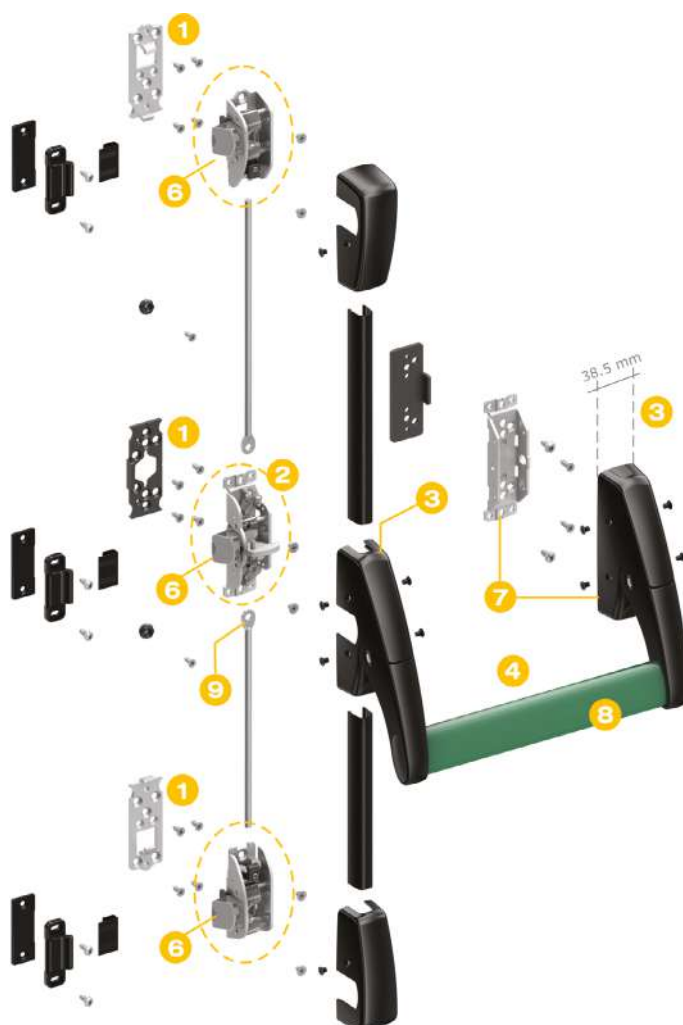

- 1 All supports and latches are screwed onto **steel counter plates** (also weldable) for an easy, solid, and fast fixing
- 2 **Completely non-handed mechanism**
- 3 **Reduced dimensions** (38.5 mm) for assembly on standard profiles
- 4 Wide profile horizontal bars for **better maneuverability**
- 5 **Adjustable high and low latches** with anti-burglary device
- 6 **Flat and translating side latches** (top, bottom, and central)
- 7 Secondary support designed for the insertion of the **day stop device and the microswitch**
- 8 Horizontal bar to be inserted with **wide manufacturing tolerances**; made of steel with a 40 mm oval section
- 9 **Simplified rod coupling**

## BRUNELLESCHI push panic bar



Horizontal non-handed panic bar with one closing point.

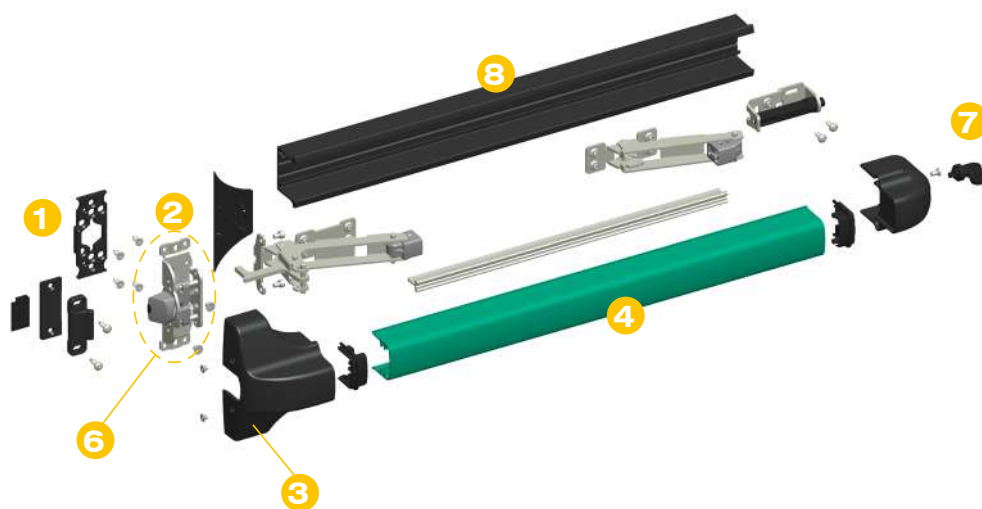



Vertical non-handed panic bar with two closing points.

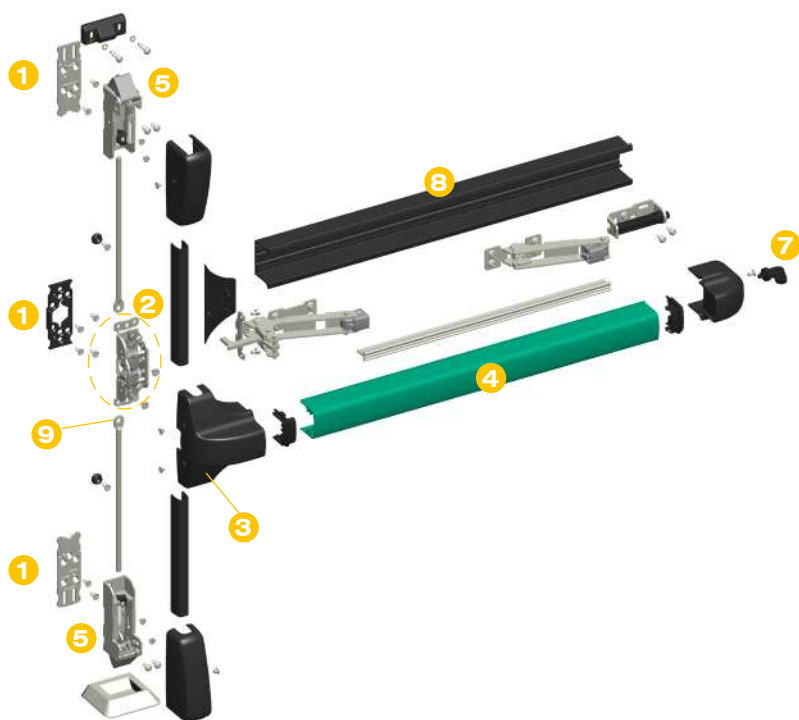

Vertical non-handed panic bar with side closures and three closing points.

- 1** All supports and latches are screwed onto steel **counter plates** (also weldable) for an easy, solid, and fast fixing
- 2** **Completely non-handed mechanism**
- 3** **Reduced dimensions** (38.5 mm) for assembly on standard profiles
- 4** **Antibacterial silver ion protection**
- 5** **Adjustable high and low latches** with anti-burglary device
- 6** **Flat and translating side latches** (top, bottom, and central)
- 7** **Day stop device** always included in the standard product
- 8** Base profile with a **special shape** for excellent grip
- 9** **Simplified rod coupling**

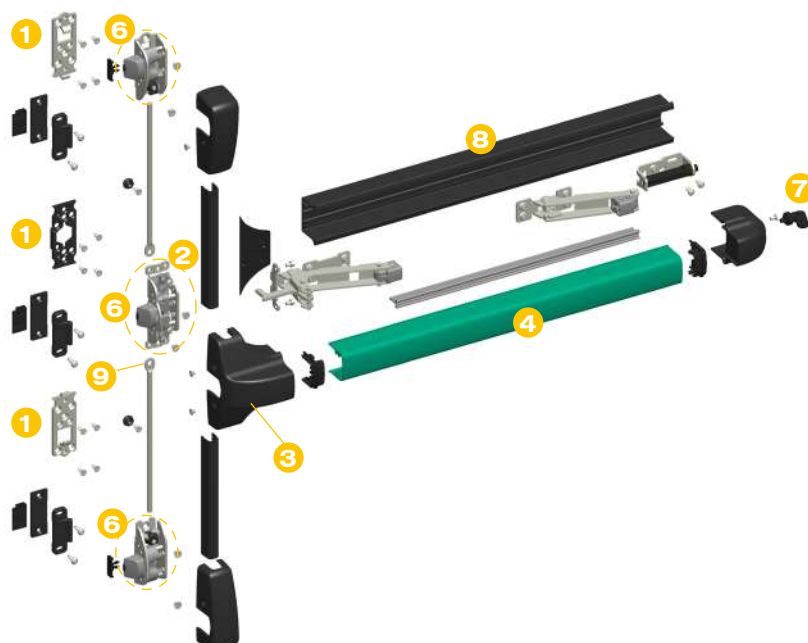

## JUVARRA complete kits

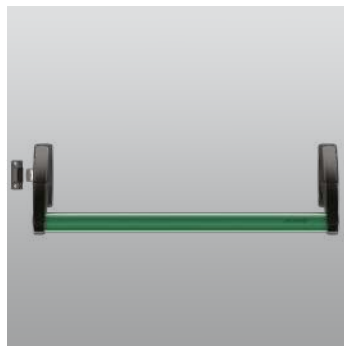

Article	Description	Pcs.	Finishes
6010.1/1200	JUVARRA (patented) Horizontal non-handed panic bar with a single closing point, push-bar version.	1	GR 301, GR 629, GREY, XVM, XVS

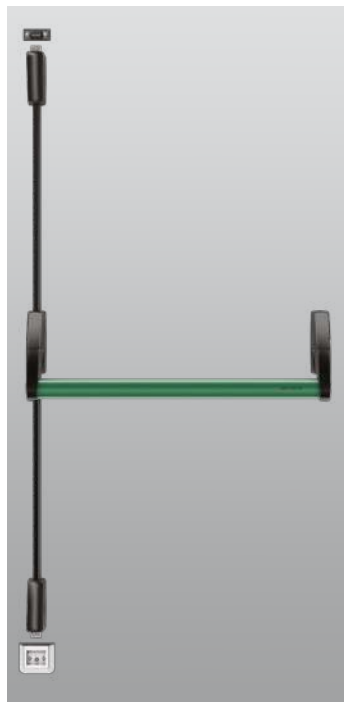



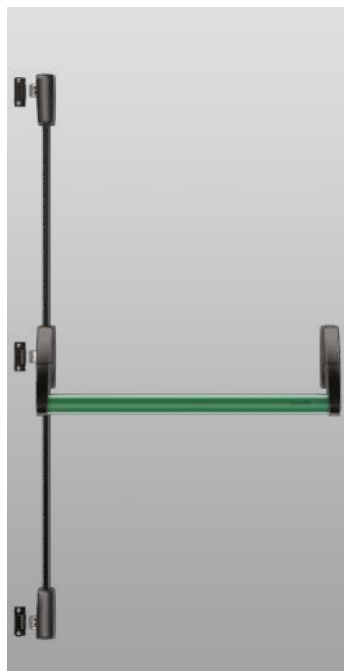

Article	Description	Pcs.	Finishes
6010.2/1200	JUVARRA (patented) Vertical non-handed panic bar with 2 closing points, push-bar version.	1	GR 301, GR 629, GREY, XVM, XVS



Article	Description	Pcs.	Finishes
6010.3/1200	JUVARRA (patented) Vertical non-handed panic bar with 3 closing points, push-bar version.	1	GR 301, GR 629, GREY, XVM, XVS

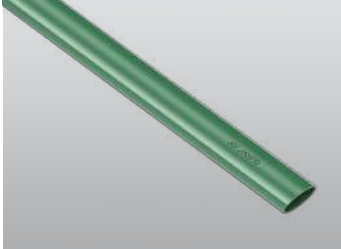

## JUVARRA and BRUNELLESCHI modular items

	Article	Description	Pcs.	Finishes
	6010.701	JUVARRA (patented) Horizontal non-handed support kit with 1 closing point, push-bar version.	1	910, GR 905, GREY, SLV
	Article	Description	Pcs.	Finishes
	6010.702	JUVARRA (patented) Vertical non-handed support kit with 2 closing points, push-bar version.	1	910, GR 905, GREY, SLV
	Article	Description	Pcs.	Finishes
	6010.703	JUVARRA (patented) Non-handed support kit with 3 closing points, push-bar version.	1	910, GR 905, GREY, SLV
	Article	Description	Pcs.	Finishes
	6010.B/860	Horizontal bar of 860 mm.	1	910, GR 301, GR 629, GR 905, GREY, SLV, XVM, XVS
	6010.B/1200	Horizontal bar of 1200 mm.	1	
	6010.B/1500	Horizontal bar of 1500 mm.	1	
	Article	Description	Pcs.	Finishes
	6110.712/1200	BRUNELLESCHI (patented) Vertical non-handed support kit with 2 closing points, without touch bar, without rods, and without upper and lower bolt latches. For doors with a clear width from 1220 mm and a max height of 2450 mm.	1	910, GR 905, SLV
	6110.712/1500	BRUNELLESCHI (patented) Vertical non-handed support kit with 2 closing points, without touch bar, without rods, and without upper and lower bolt latches. For doors with a clear width from 1520 mm.	1	

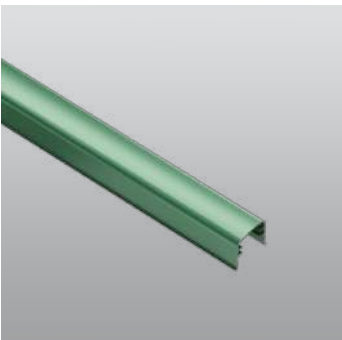

## BRUNELLESCHI modular items

	Article	Description	Pcs.	Finishes
	6110.713/1200	BRUNELLESCHI (patented) Non-handed support kit for single/multiple closures, without touch bar, without rods, and without lateral latches. For doors with a clear width from 1220 mm and a max height of 2450 mm.	1	910, GR 905, SLV
	6110.713/1500	BRUNELLESCHI (patented) Non-handed support kit for single/multiple closures, without touch bar, without rods, and without lateral latches. For doors with a clear width from 1520 mm.	1	
	Article	Description	Pcs.	Finishes
	6110.B/1058	Horizontal bar of 1058 mm for items 6110.712/1200 and 6110.713/1200. For doors with a clear width from 437 to 1220 mm.	1	910, GR 301, GR 629, GR 905, SLV, XVM, XVS
	6110.B/1358	Horizontal bar of 1358 mm for items 6110.712/1500 and 6110.713/1500. For doors with a clear width from 437 to 1520 mm (also available in XSD finish).	1	

## JUVARRA and BRUNELLESCHI modular items

	Article	Description	Pcs.	Finishes
	6010.720	Standard vertical rods for doors up to 2450 mm in height.	1	910, GR 905, GREY, SLV
	Article	Description	Pcs.	Finishes
	6010.721	Vertical rods for doors with a height from 2450 mm to 3100 mm.	1	910, GR 905, GREY, SLV
	Article	Description	Pcs.	Finishes
	6010.730	(Patented) Kit high-low latch bolts.	1	910, GR 905, GREY, SLV

## JUVARRA and BRUNELLESCHI modular items

	Article	Description	Pcs.	Finishes
	6010.735R	(Patented) Right-hand high-lateral kit latch bolts.	1	910, GR 905, GREY, SLV
	6010.735L	As 6010.735R, but for left-hand side.	1	
	Article	Description	Pcs.	Finishes
	6010.740	(Patented) Kit lateral latch bolts.	1	910, GR 905, GREY, SLV

## External access

	Article	Description	Pcs.	Finishes
	6010.870	External access device, handle only.	1	910, GR 905, GREY, SLV
	Article	Description	Pcs.	Finishes
	6010.873	External access device, idle position, cylinder with different key combinations, 3 keys.	1	910, GR 905, GREY, SLV
	6010.874	Like 6010.873 but with a single key combination.	1	
	Article	Description	Pcs.	Finishes
	6010.875	External access device, idle position, European profile cylinder with different key combinations, 3 keys. Equipped with cylinder unlocked key retention device.	1	910, GR 905, GREY, SLV
	6010.877	Like 6010.875 but with a single combination.	1	

## External access

	Article	Description	Pcs.	Finishes
	6010.876	External access device, idle position. Equipped with cylinder unlocked key retention device.	1	910, GR 905, GREY, SLV
	Article	Description	Pcs.	Finishes
	6000.879	External access device, reduced size handle. Equipped with cylinder unlocked key retention device.  To be used with cam part no. 6010.401.	1	GR 905
	Article	Description	Pcs.	Finishes
	6000.880	External access device fixed knob handle. Preferably to be paired with the 1 closing point version.  To be used with cam part no. 6010.401.	1	910, GR 905, GREY, SLV
	Article	Description	Pcs.	Finishes
	6010.890	Electrical external access device, idle position.  To be used with the cam part no. 6010.401.	1	90BI, 90GR, 90NE



## JUVARRA and BRUNELLESCHI complementary accessories

	Article	Description	Pcs.	Finishes
	6010.401	Brass cam to use the external access device art. 6000.879/.880 - 6010.890 with JUVARRA/BRUNELLESCHI panic bars.	5	
	Article	Description	Pcs.	Finishes
	6010.424	Shimming plate for the main and secondary support of JUVARRA (art. 6010.1).  To be used with the electric strike art. 6010.820/.824.	5	GR 905, SLV
	Article	Description	Pcs.	Finishes
	6010.800	Kit consisting of: 4 spacers (1 mm, 2 mm, and 2 pcs of 4 mm) in black or white nylon.  To be paired with the keeper art. 6010.801.	5	.74, .78
	Article	Description	Pcs.	Finishes
	6010.801	Kit for horizontal or lateral closures.  For applications on PVC profiles.	5	910, GR 905, GREY, SLV
	Article	Description	Pcs.	Finishes
	6010.805	Kit consisting of 1 keeper in painted steel ferrogliere for horizontal and vertical closings.  For applications on frame profiles.	20	910, GR 905, GREY, SLV
	Article	Description	Pcs.	Finishes
	6010.811	Kit for horizontal or lateral closures.	5	910, GR 905, GREY, SLV
	Article	Description	Pcs.	Finishes
	6010.812	Kit for upper vertical closure.	5	910, GR 905, GREY, SLV

**JUVARRA and BRUNELLESCHI complementary accessories**

	Article	Description	Pcs.	Finishes
	6010.820	Electric strike for profiles with rebate. Powered at 12 V CC.	1	910, GR 905, GREY, SLV



	Article	Description	Pcs.	Finishes
	6010.824	Electric strike for profiles with rebate. Powered at 12 V CC.	1	910, GR 905, GREY, SLV



	Article	Description	Pcs.	Finishes
	6010.830	Hold-open device for JUVARRA panic bars.	5	GR 905



	Article	Description	Pcs.	Finishes
	6010.842	Microswitch for JUVARRA panic bars.	5	



	Article	Description	Pcs.	Finishes
	6110.842	Microswitch for BRUNELLESCHI panic bars.	5	





JUVARRA Product codes necessary for the various combinable configurations

Diagram for a single point closure

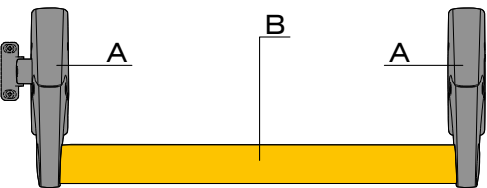

Ref.	Leaf width	Article
A	< 900 mm	6010.701
B		+ 6010.B/860
A	< 1240 mm	6010.701
B		+ 6010.B/1200
A	< 1540 mm	6010.701
B		+ 6010.B/1500

Diagram for two point closure

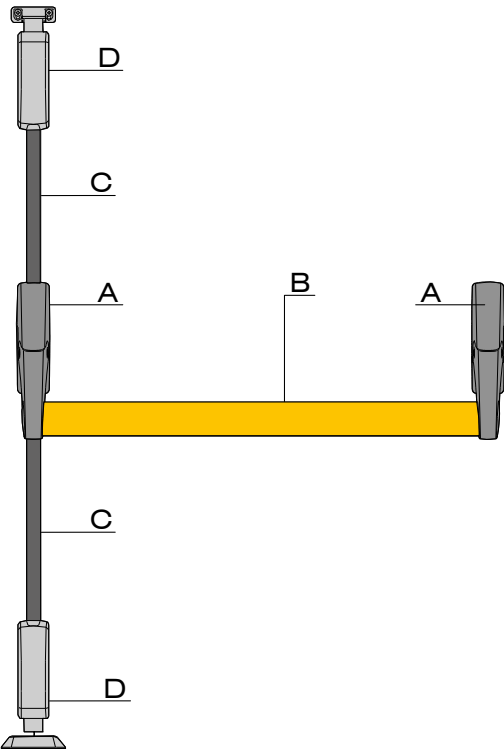

Ref.	Leaf width	H up to 2450	H up to 3100
A	< 900 mm	6010.702	6010.702
B		+ 6010.B/860	+ 6010.B/860
C		+ 6010.720	+ 6010.721
D		+ 6010.730	+ 6010.730
A	< 1240 mm	6010.702	6010.702
B		+ 6010.B/1200	+ 6010.B/1200
C		+ 6010.720	+ 6010.721
D		+ 6010.730	+ 6010.730
A	< 1540 mm	6010.702	6010.702
B		+ 6010.B/1500	+ 6010.B/1500
C		+ 6010.720	+ 6010.721
D		+ 6010.730	+ 6010.730

## JUVARRA Product codes required for various configurable setups

Diagram for three point closure

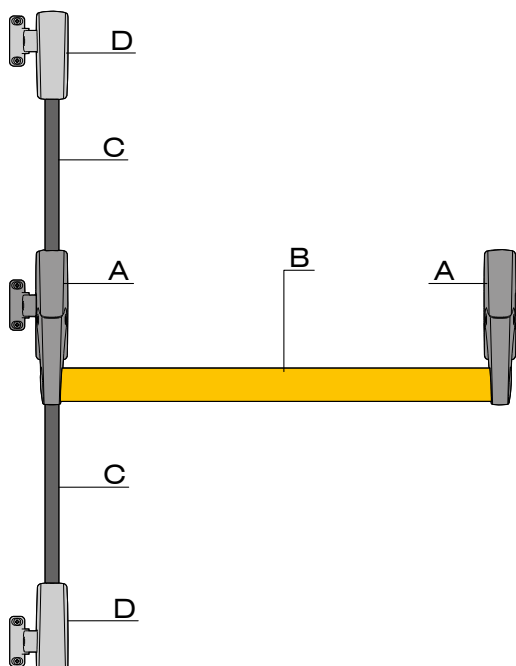

Ref.	Leaf width	H up to 2450	H up to 3100
A	< 900 mm	6010.703	6010.703
B		+ 6010.B/860	+ 6010.B/860
C		+ 6010.720	+ 6010.721
D		+ 6010.740	+ 6010.740
A	< 1240 mm	6010.703	6010.703
B		+ 6010.B/1200	+ 6010.B/1200
C		+ 6010.720	+ 6010.721
D		+ 6010.740	+ 6010.740
A	< 1540 mm	6010.703	6010.703
B		+ 6010.B/1500	+ 6010.B/1500
C		+ 6010.720	+ 6010.721
D		+ 6010.740	+ 6010.740

Diagram for three point closure top/side

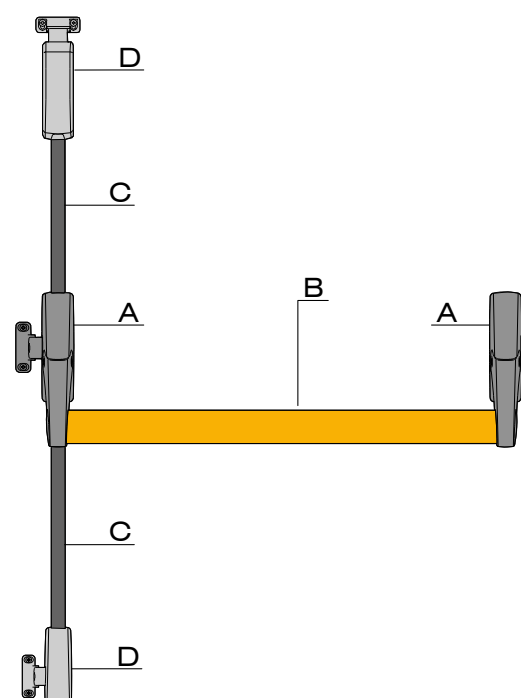

Ref.	Leaf width	H up to 2450	H up to 3100
A	< 900 mm	6010.703	6010.703
B		+ 6010.B/860	+ 6010.B/860
C		+ 6010.720	+ 6010.721
D		+ 6010.735R/L	+ 6010.735R/L
A	< 1240 mm	6010.703	6010.703
B		+ 6010.B/1200	+ 6010.B/1200
C		+ 6010.720	+ 6010.721
D		+ 6010.735R/L	+ 6010.735R/L
A	< 1540 mm	6010.703	6010.703
B		+ 6010.B/1500	+ 6010.B/1500
C		+ 6010.720	+ 6010.721
D		+ 6010.735R/L	+ 6010.735R/L

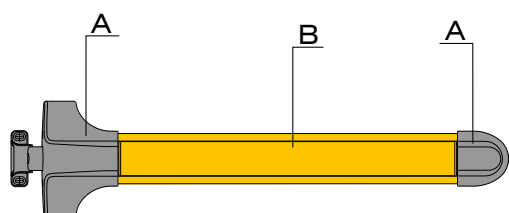
**BRUNELLESCHI Product codes required for various configurable setups**
**Diagram for a single point closure**

Ref.	Passage width	Article
A	437 - 1220 mm	6110.713/1200
B		6110.B/1058
A	437 - 1520 mm	6110.713/1500
B		6110.B/1358

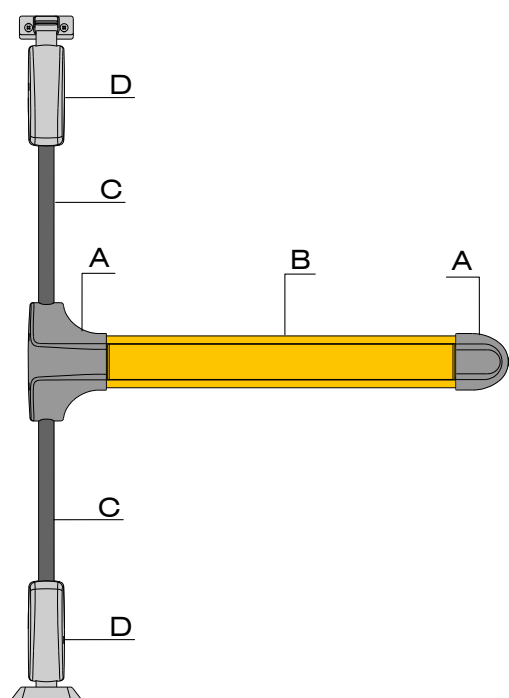
**Diagram for two-point top/bottom closure**

Ref.	Passage width	H up to 2450	H up to 3100
A	437 - 1220 mm	6110.712/1200	6110.712/1200
B		+6110.B/1058	+6110.B/1058
C		+ 6010.720	+ 6010.721
D		+ 6010.730	+ 6010.730
A	437 - 1520 mm	6110.712/1500	6110.712/1500
B		+ 6110.B/1358	+ 6110.B/1358
C		+ 6010.720	+ 6010.721
D		+ 6010.730	+ 6010.730



## BRUNELLESCHI Product codes necessary for various configurable setups

## Diagram for three-point lateral closure

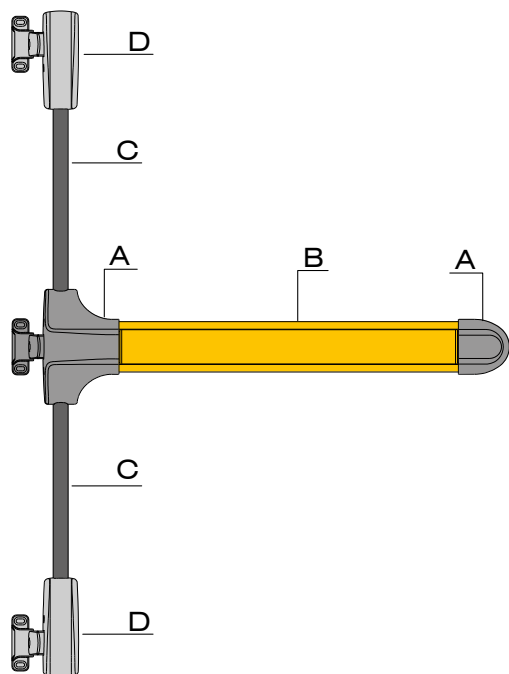

Ref.	Passage width	H up to 2450	H up to 3100
A	437 - 1220 mm	6110.713/1200	6110.713/1200
B		+6110.B/1058	+6110.B/1058
C		+ 6010.720	+ 6010.721
D		+ 6010.740	+ 6010.740
A	437 - 1520 mm	6110.713/1500	6110.713/1500
B		+ 6110.B/1358	+ 6110.B/1358
C		+ 6010.720	+ 6010.721
D		+ 6010.740	+ 6010.740

## Diagram for three-point top/lateral closure

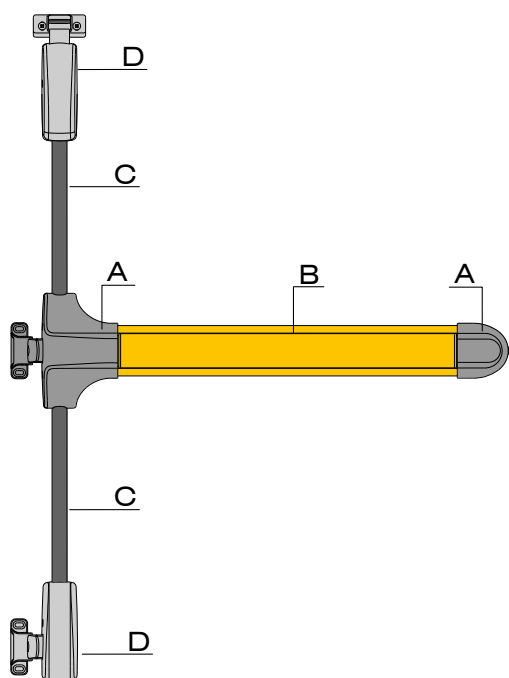

Ref.	Passage width	H up to 2450	H up to 3100
A	437 - 1220 mm	6110.713/1220	6110.713/1220
B		+6110.B/1058	+6110.B/1058
C		+ 6010.720	+ 6010.721
D		+ 6010.735R/L	+ 6010.735R/L
A	437 - 1520 mm	6110.713/1500	6110.713/1500
B		+ 6110.B/1358	+ 6110.B/1358
C		+ 6010.720	+ 6010.721
D		+ 6010.735R/L	+ 6010.735R/L

## Complete kits JUVARRA

## 6010.1/1200

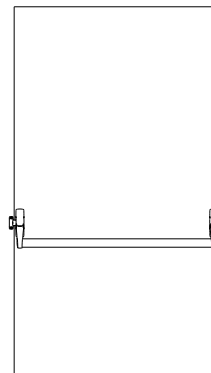
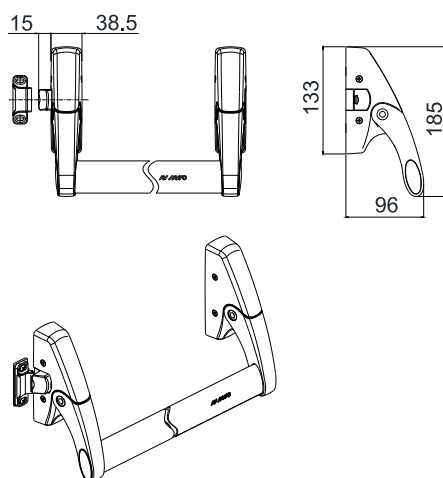

## 6010.2/1200

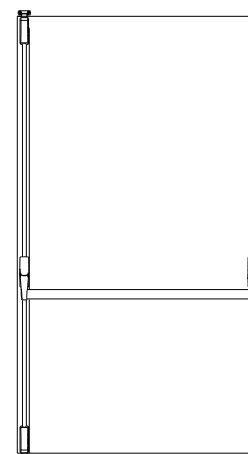
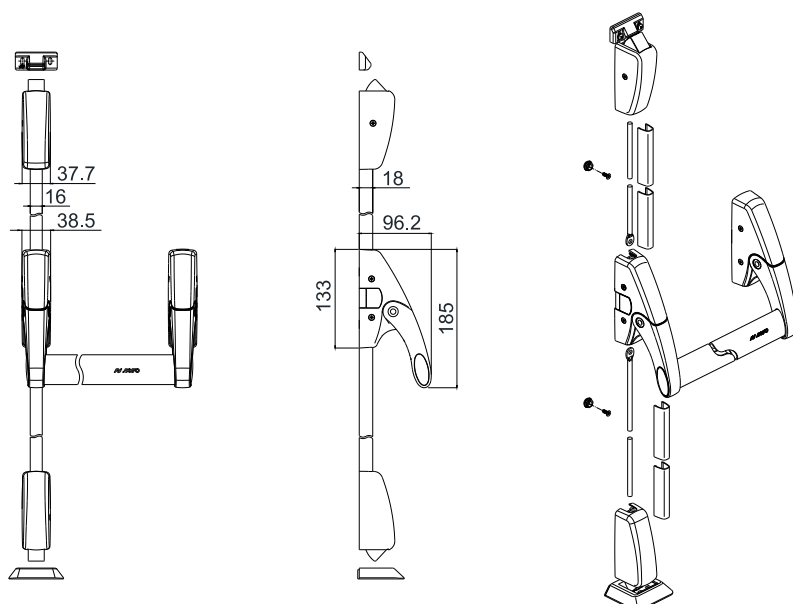

## 6010.3/1200

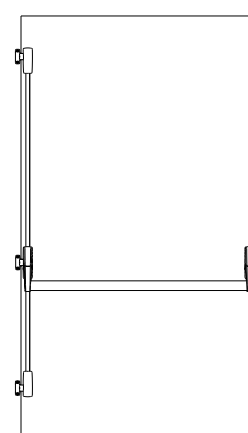
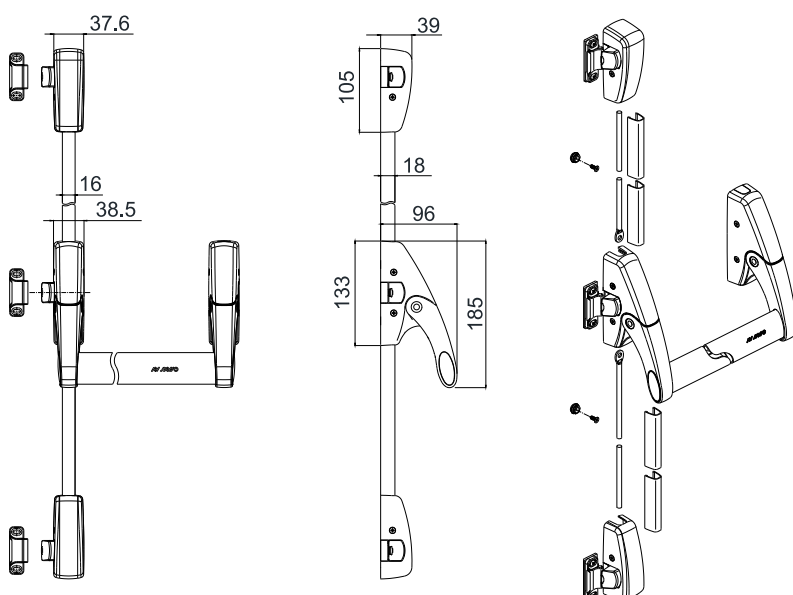

Modular items

6010.701

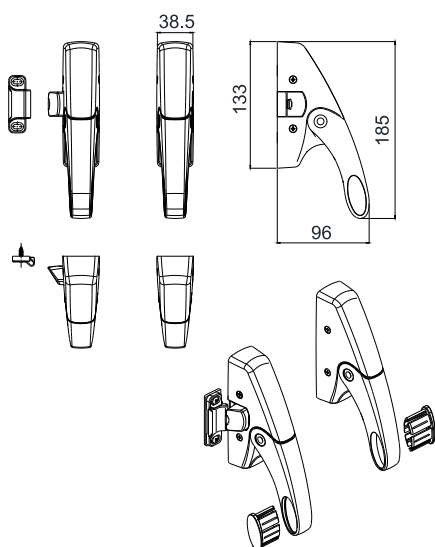

6010.702

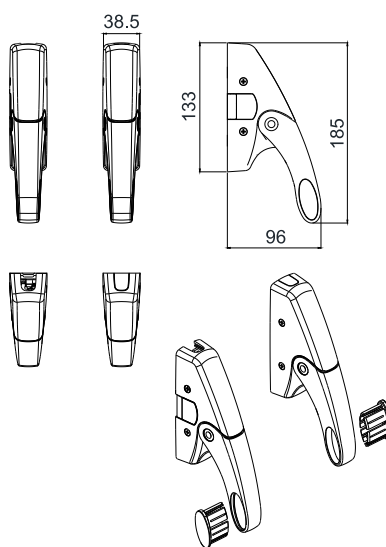

6010.703

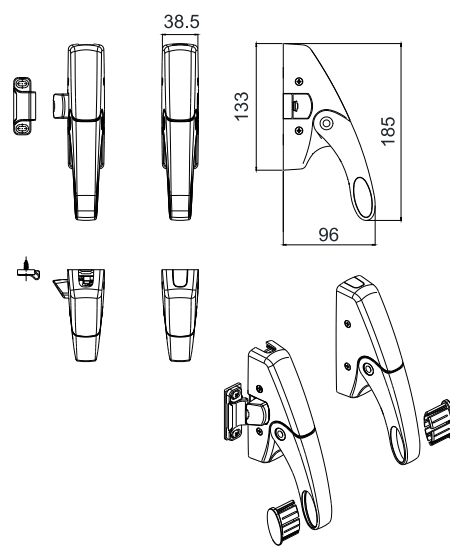

6110.712

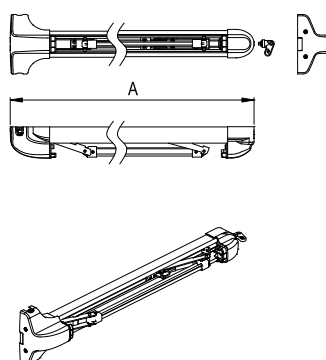

Art.	A (mm)
6110.712/1200	1200
6110.712/1500	1500

6110.713

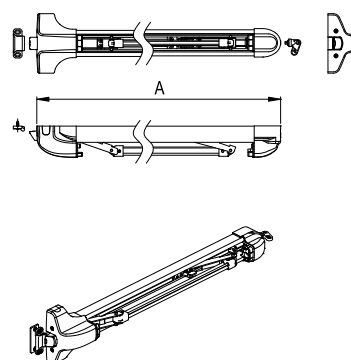

Art.	A (mm)
6110.713/1200	1200
6110.713/1500	1500

6010.730

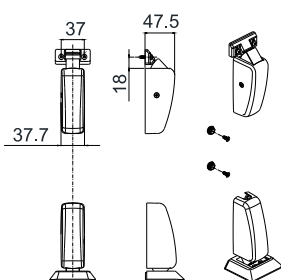

6010.735R

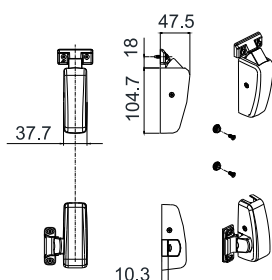

6010.735L

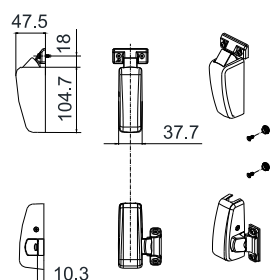

6010.740

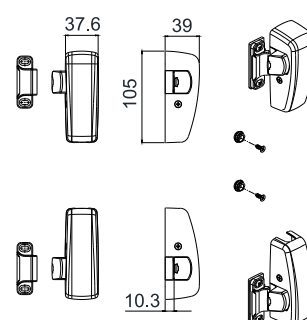

## External access

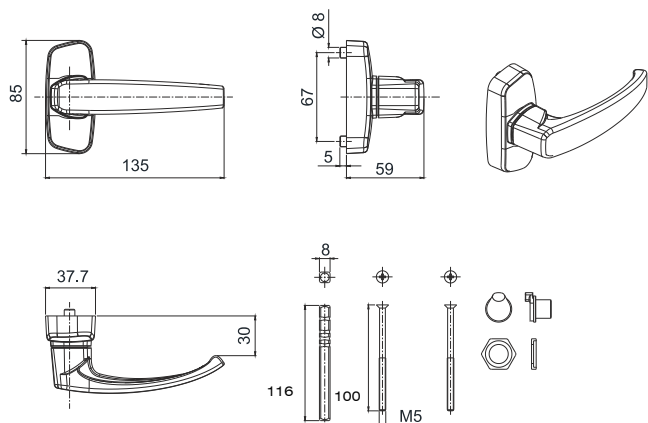
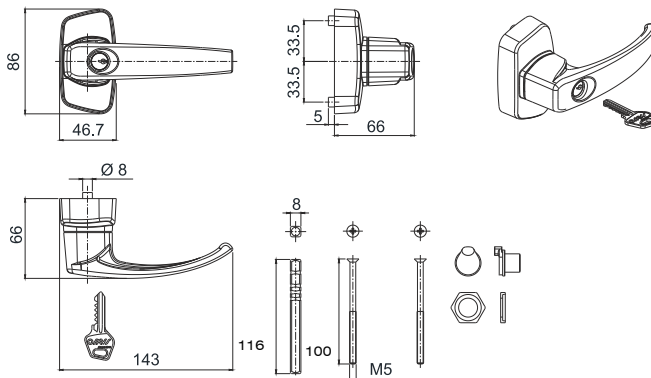
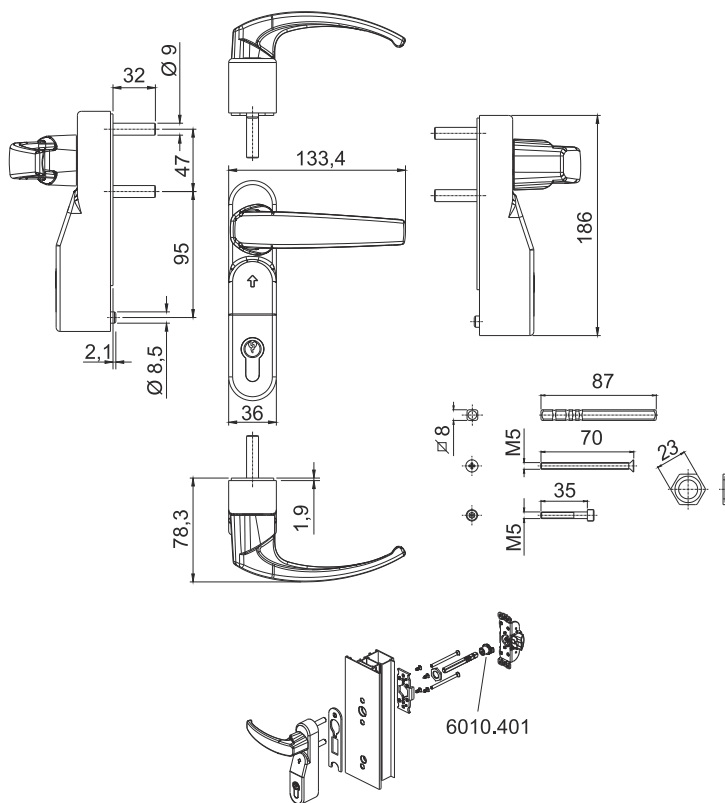
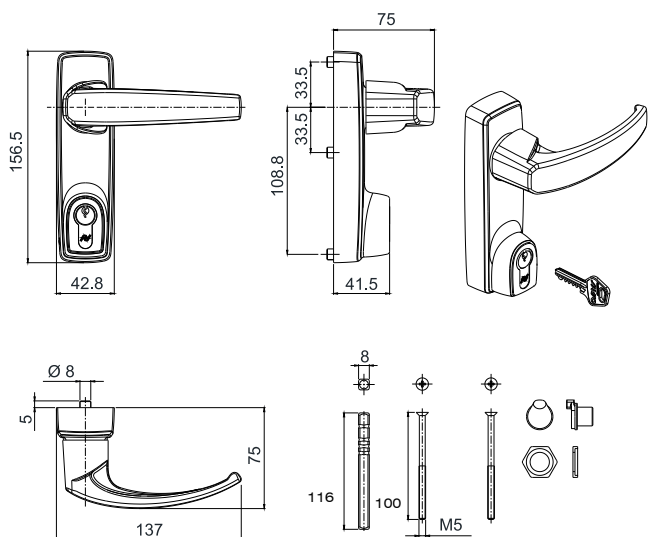
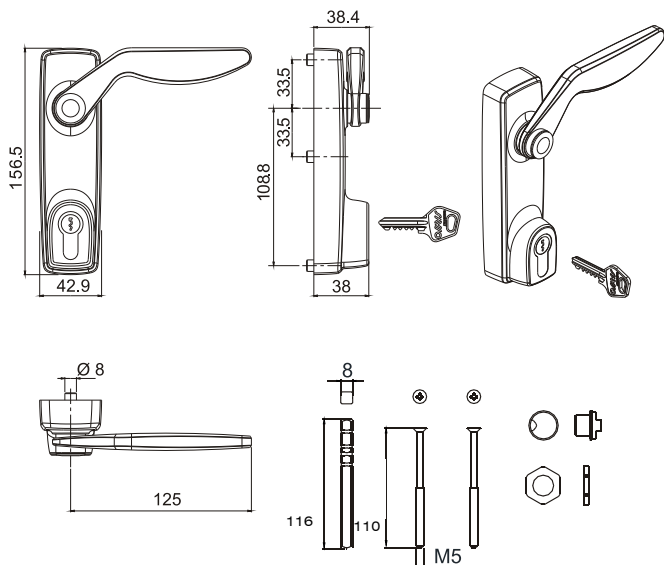
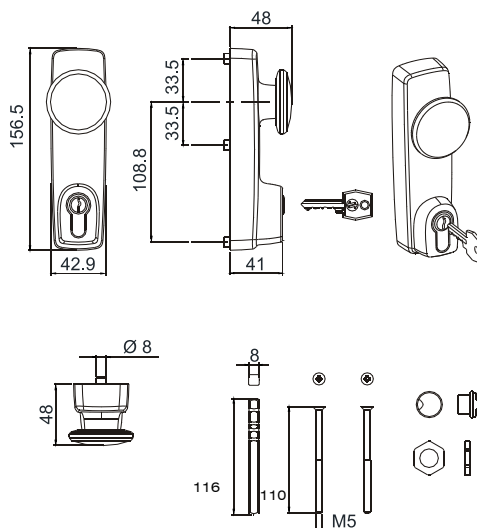
**6010.870****6010.873 - 6010.874****6010.890****6010.875 - 6010.876 - 6010.877****6000.879****6000.880**

Art. 6010.820/  
6010.824

Art. 6010.424

**Juvarra**

## 6010.805

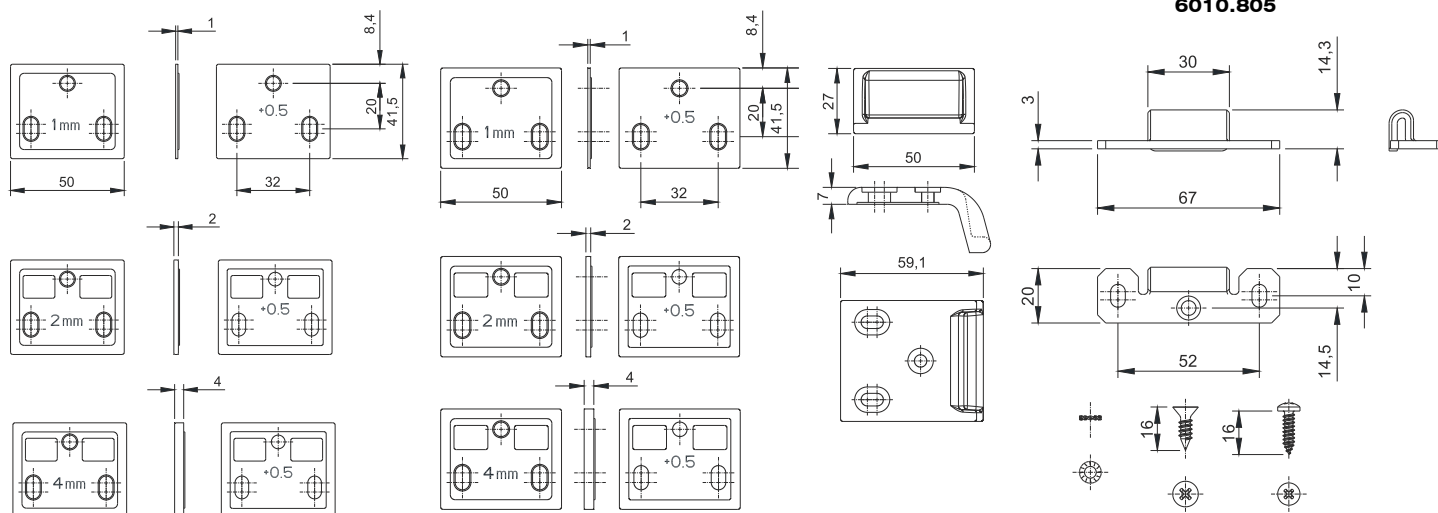

**6010.820 - 6010.824**

## 6010.812

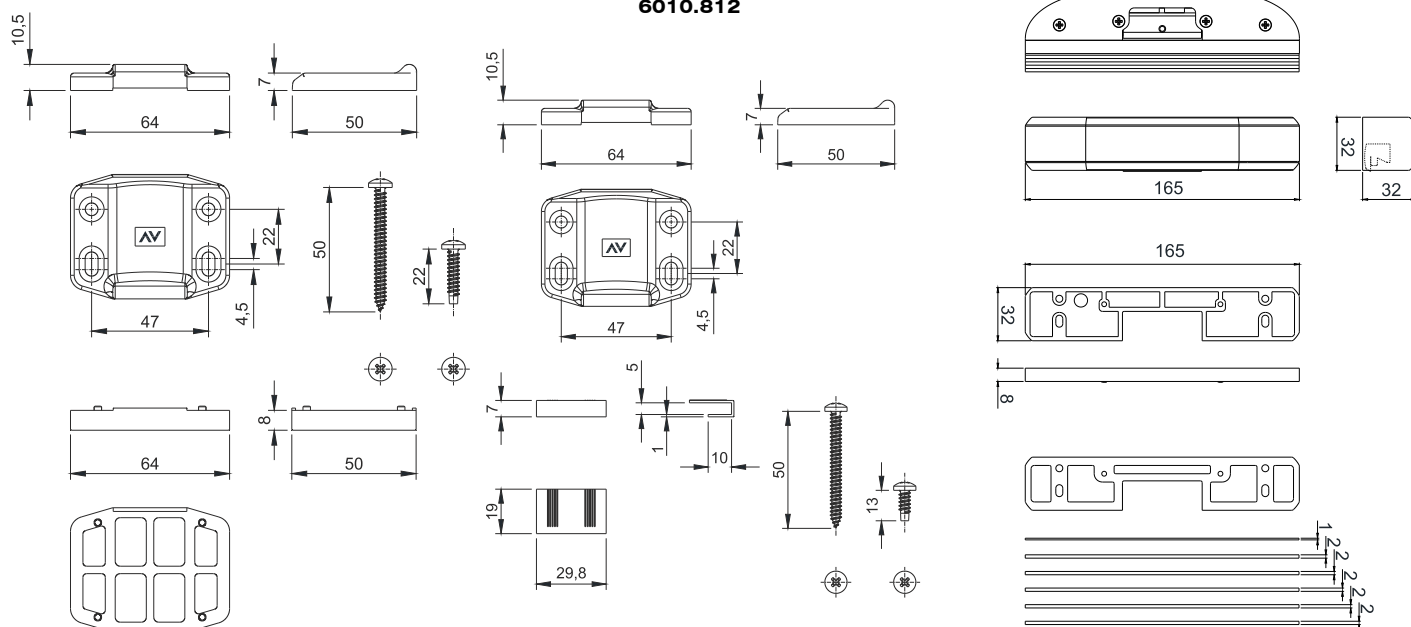

Legend:

JUVARRA alternative configurations

**Application A:**

**JUVARRA**  
6010.1/1200

6010.701 + 6010.B

6010.703 + 6010.B

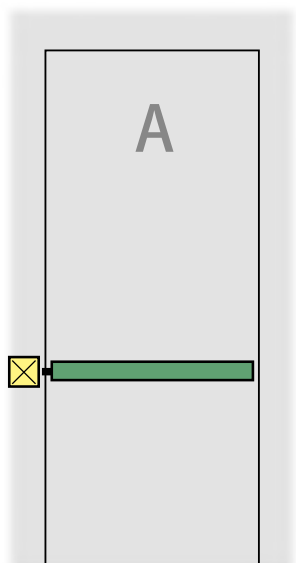
**Application D:**

**JUVARRA**

6010.703 + 6010.B  
+ 6010.720/.721 +  
6010.730

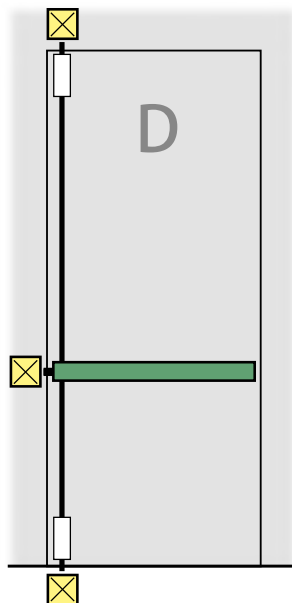
**Application B:**

**JUVARRA**  
6010.2/1200

6010.702 + 6010.B  
+ 6010.720/.721 +  
6010.730

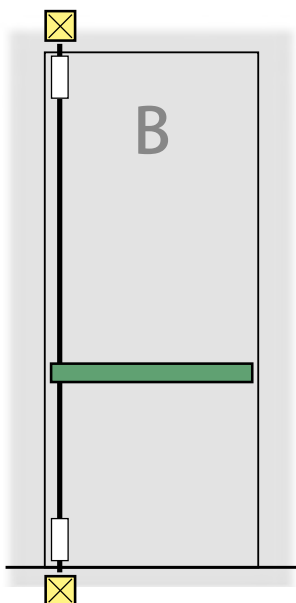
**Application F:**

**JUVARRA**

6010.703 + 6010.B  
+ 6010.720/.721 +  
6010.735R/L

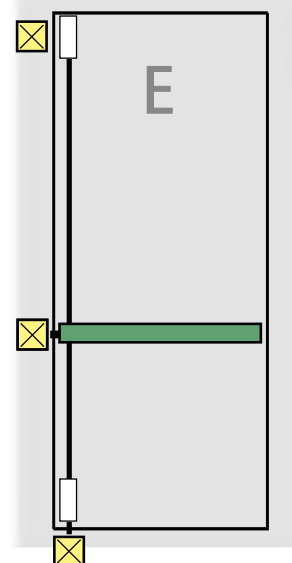
**Application C:**

**JUVARRA**  
6010.3/1200

6010.703 + 6010.B  
+ 6010.720/.721 +  
6010.740

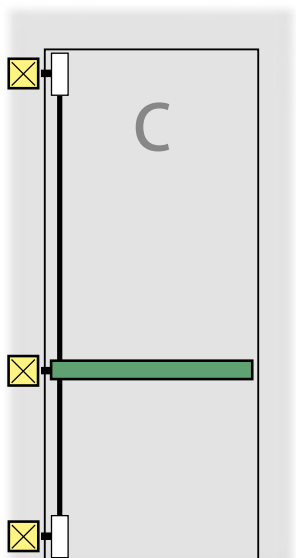



## Certified application schemes on two leaf doors

Legend:

JUVARRA alternative configurations

## Application G:

## G1 JUVARRA

6010.1/1200  
 6010.701 + 6010.B

6010.703 + 6010.B

## G2 JUVARRA

6010.2/1200  
 6010.702 + 6010.B + 6010.720/.721 + 6010.730

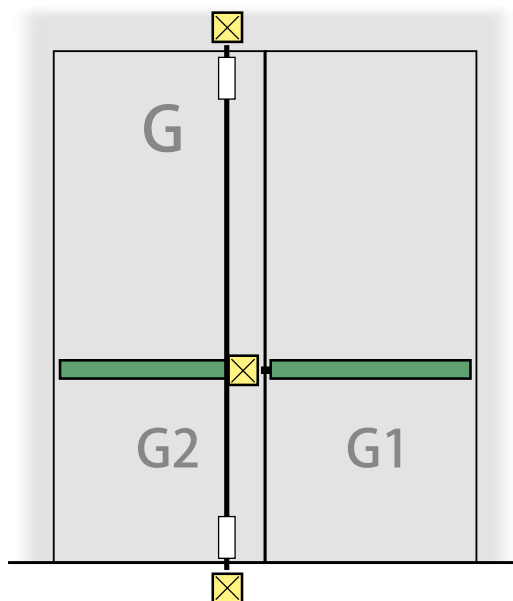

## Application H:

## H1 JUVARRA

6010.3/1200  
 6010.703 + 6010.B + 6010.720/.721 + 6000.740

## H2 JUVARRA

6010.2/1200  
 6010.702 + 6010.B + 6010.720/.721 + 6010.730

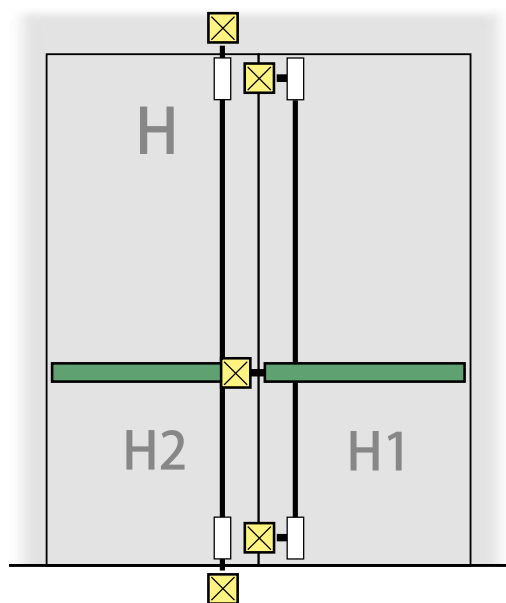

# Certified application schemes for single door

Legend:

Configurazioni alternative BRUNELLESCHI

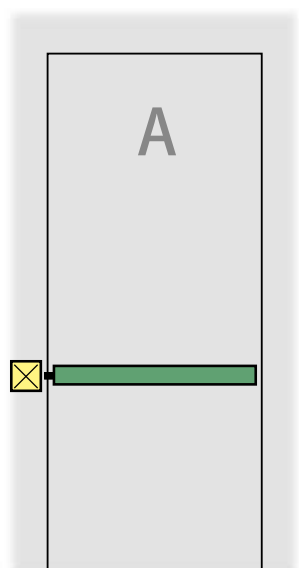

Application A:

BRUNELLESCHI

6110.713 + 6110.B

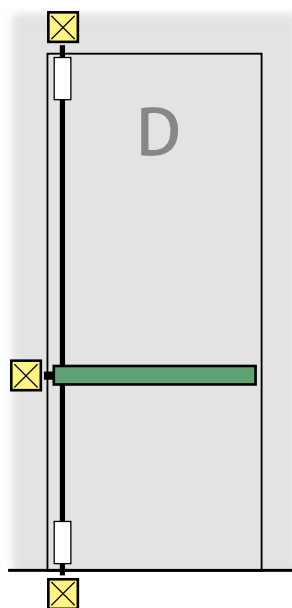

Application D:

BRUNELLESCHI

6110.713 + 6110.B  
+ 6010.720/.721 +  
6010.730

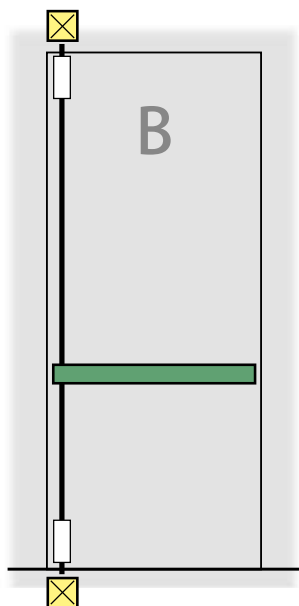

Application B:

BRUNELLESCHI

6110.712 + 6110.B +  
6010.720/.721 +  
6010.730

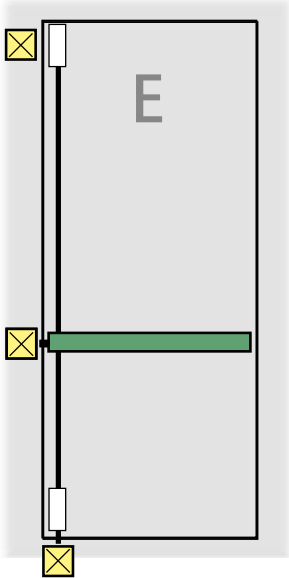

Application E:

BRUNELLESCHI

6110.713 + 6110.B +  
6010.720/.721 +  
6010.730 + 6010.740

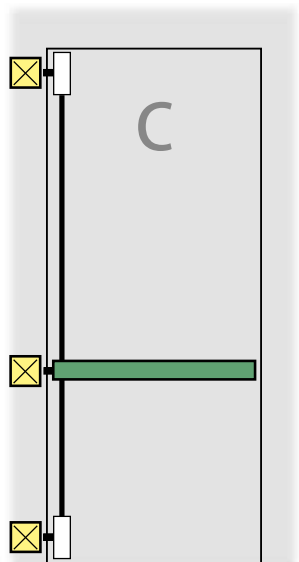

Application C:

BRUNELLESCHI

6110.713 + 6110.B +  
6010.720/.721 +  
6010.740

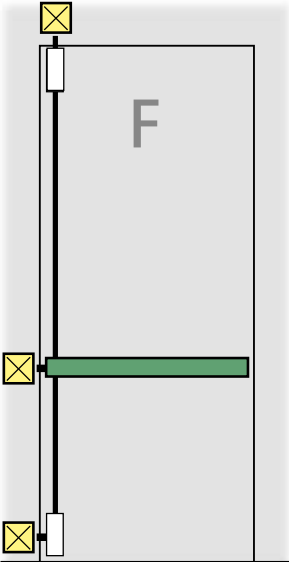

Application F:

BRUNELLESCHI

6110.713 + 6110.B +  
6010.720/.721 +  
6010.735R/L

## Certified application schemes on two leaf doors

Legend:

BRUNELLESCHI alternative configurations

## Application G:

## G1 BRUNELLESCHI

6110.713 + 6110.B

## G2 BRUNELLESCHI

6110.712 + 6110.B + 6010.720/.721 + 6010.730

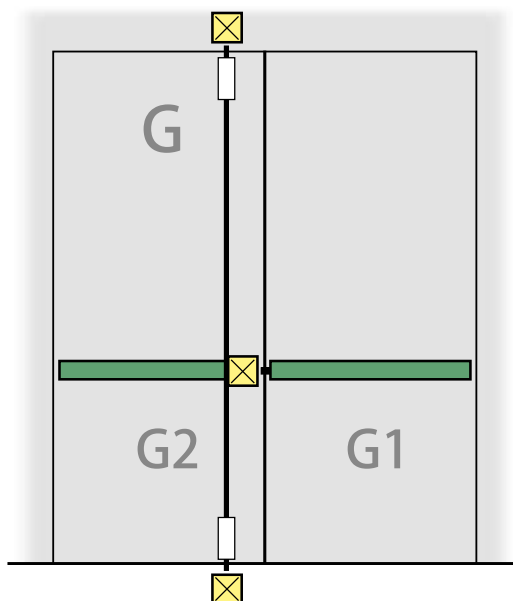

## Application H:

## H1 BRUNELLESCHI

6110.713 + 6110.B + 6010.720/.721 + 6010.740

## H2 BRUNELLESCHI

6110.712 + 6110.B + 6010.720/.721 + 6010.730

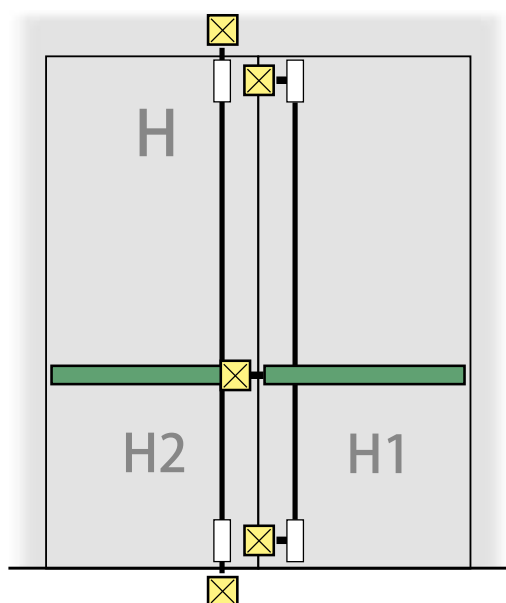

# Circeo

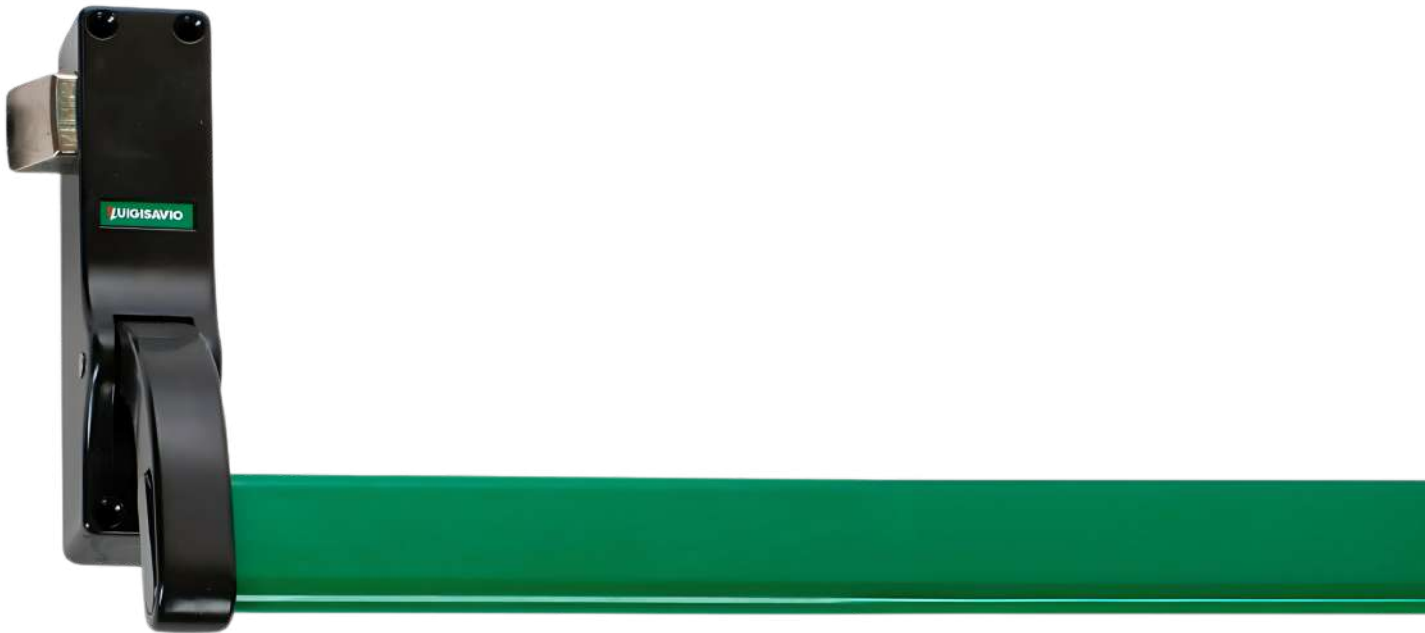

## **Certified durability**

Circeo has been tested according to the highest classification level of the EN 1125:2008 standard, successfully passing the 200,000-cycle endurance test.

## **Durable**

This panic bar is mounted on sturdy steel backplates.

## **User-friendly**

Circeo is designed to be ambidextrous and can be easily installed with simple drillings.

## **Universal**

It is suitable for both bars and uprights, covering a wide range of profiles and materials.

## **Historical design**

Circeo was the first panic bar and still features the historic *Luigisavio* logo.

## **Antibacterial safety**

Savio extends its focus on safety to hygiene as well, thanks to an antibacterial treatment made with high-quality coatings, essential in public environments such as schools, hospitals, and offices.

## **The new GRINZ finish**

The new Grinz finish combines modern elegance with lasting sturdiness. Its textured grain adds a distinctive touch to the panic bar, offering 30% more impact resistance and optimal protection against weather conditions, ensuring beauty that lasts over time. Easy to clean, it also reduces fingerprint marks, making maintenance simple and practical.

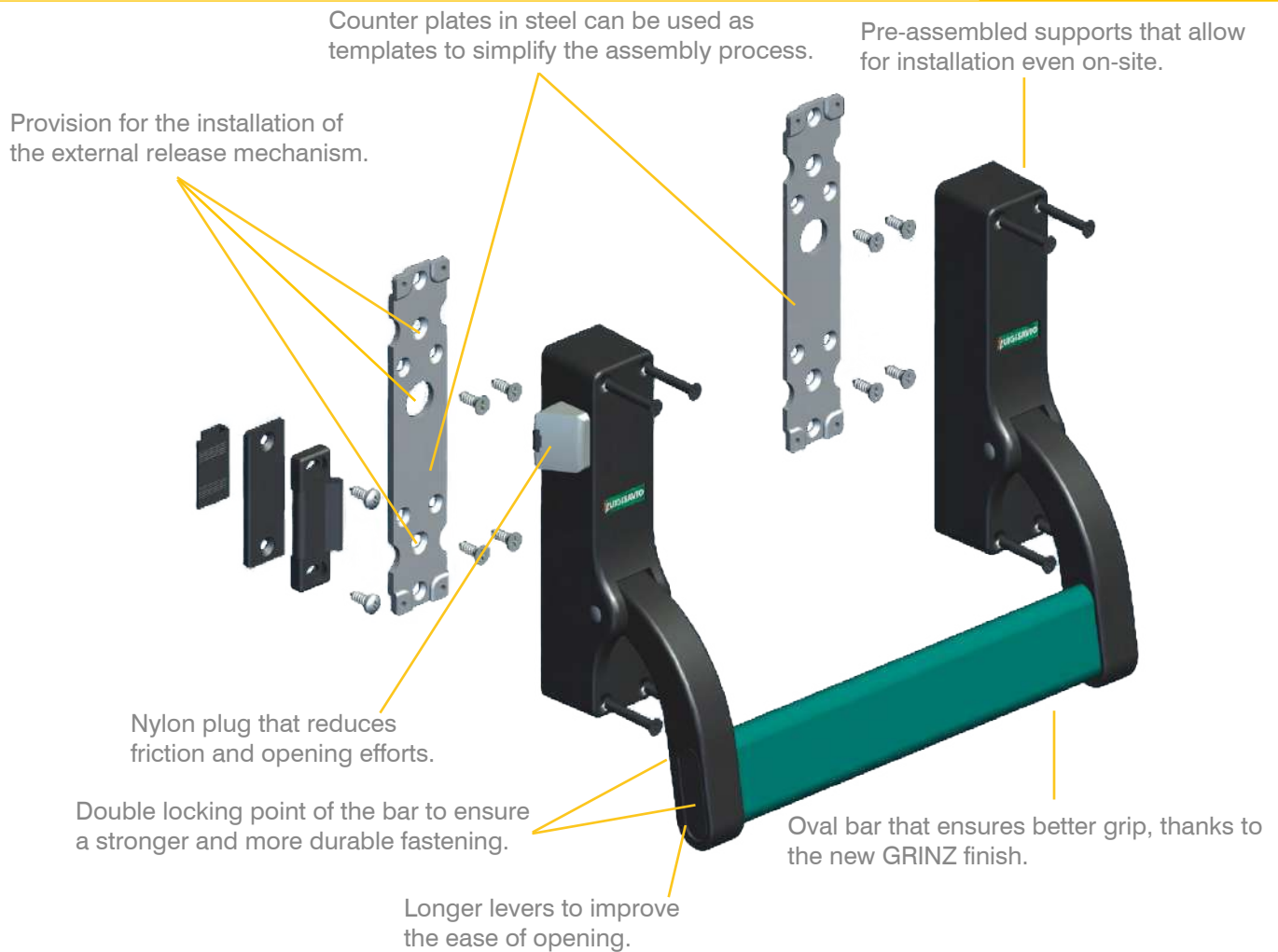



## Certifications CIRCEO panic bars

CIRCEO has been tested according to the EN 1125:2008 standard, obtaining the CE certificate and the following levels indicated in bold:

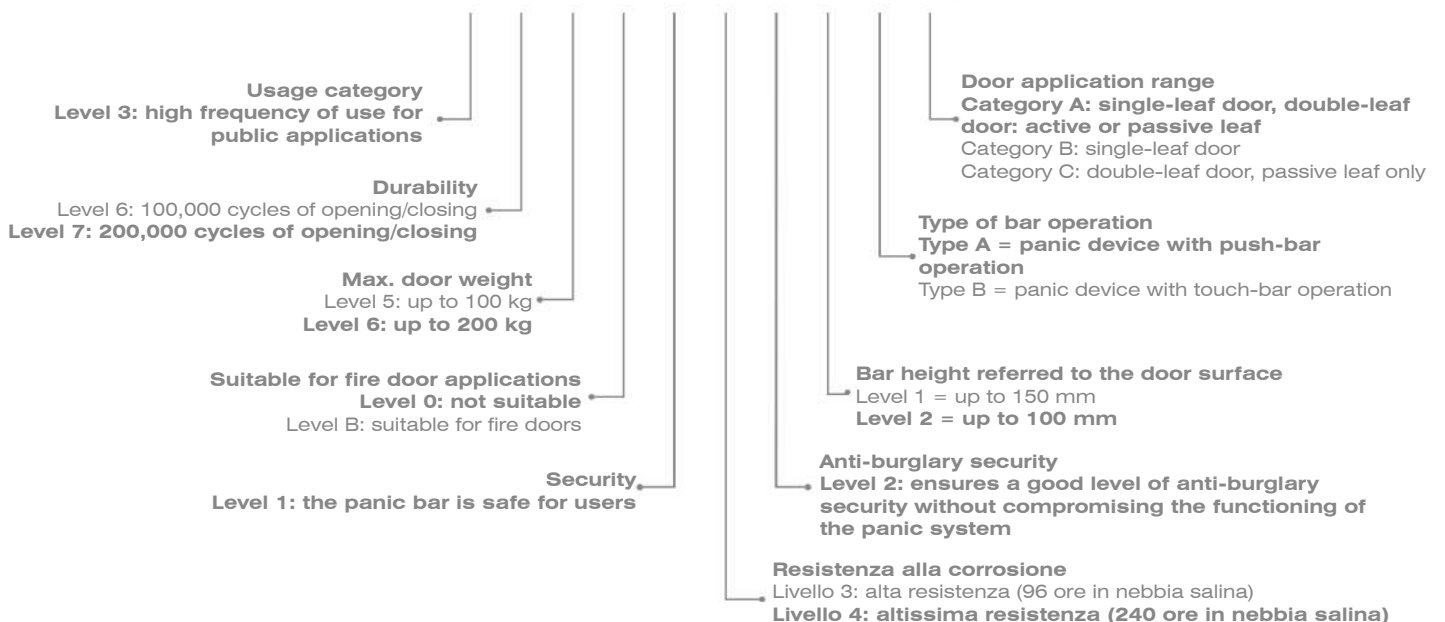

**3 7 6 0 1 4 2 2 A A**





## Complete kits

	Article	Description	Pcs.	Finishes
	KH	CIRCEO (patented) Horizontal panic bar.	1	
	Article	Description	Pcs.	Finishes
	KH.2	CIRCEO (patented) Vertical panic bar.	1	
	Article	Description	Pcs.	Finishes
	KH.3	CIRCEO (patented) Vertical panic bar, with side closures.	1	



## External access

	Article	Description	Pcs.	Finishes
	KH.AA	External access device, handle only, with support.	1	
	Article	Description	Pcs.	Finishes
	KH.BB	External access device, handle and cylinder.	1	
	KH.BBU	External access device, handle and cylinder (keyed alike).	1	

## External access

	Article	Description	Pcs.	Finishes
	KH.C	External access device, handle and European profile cylinder.	1	
	KH.CU	External access device, handle and European profile cylinder (keyed alike).	1	
	KH.CS	External access device, handle only, without cylinder.	1	

## Modular items

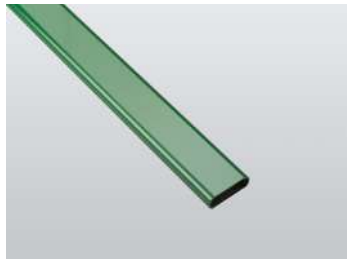
	Article	Description	Pcs.	Finishes
	KH.F	Third locking point for KH.2-KH.3.	1	
	KH.G	Electric strike for KH-KH.3.	1	
	KH.P	Pass-through for vertical rods.	1	
	KH.R	Horizontal bar of cm 150.	1	

## Modular items



Article	Description	Pcs.	Finiture
KH.T*	Intermediate support.  *This product cannot be CE marked as it exceeds the scope of application defined in the EN 1125:2008 standard.	1	



Article	Description	Pcs.	Finiture
KH.TS	Main support.	1	



Article	Description	Pcs.	Finiture
KH.U*	200 cm vertical rod.  *This product cannot be CE marked as it exceeds the scope of application defined in the EN 1125:2008 standard.	1	



Complete kits

**KH**

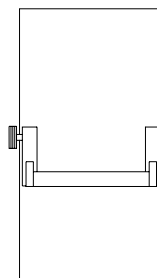
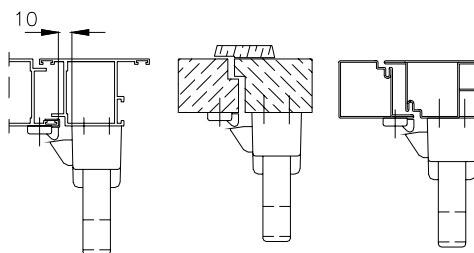
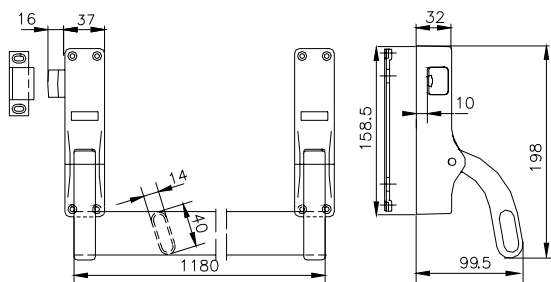

**KH.2**

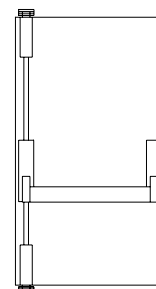
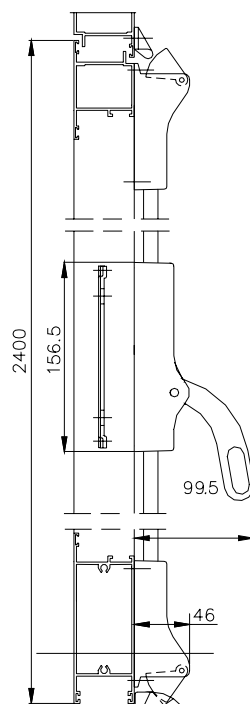
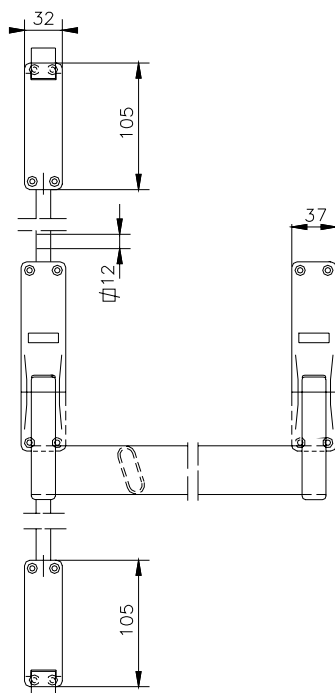

**KH.3**

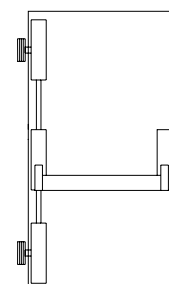
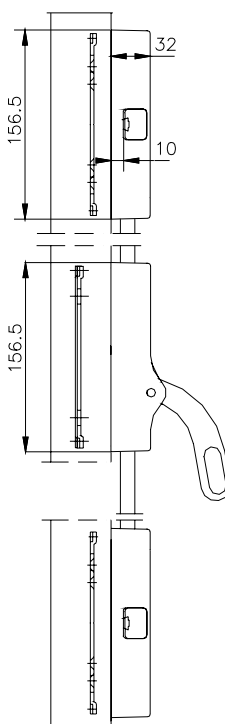
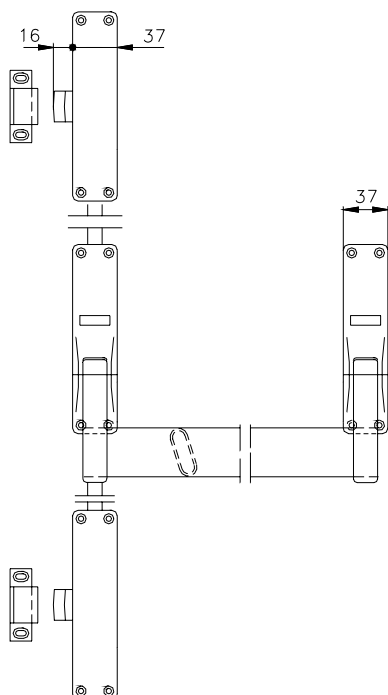

## Complete kits

KH.F

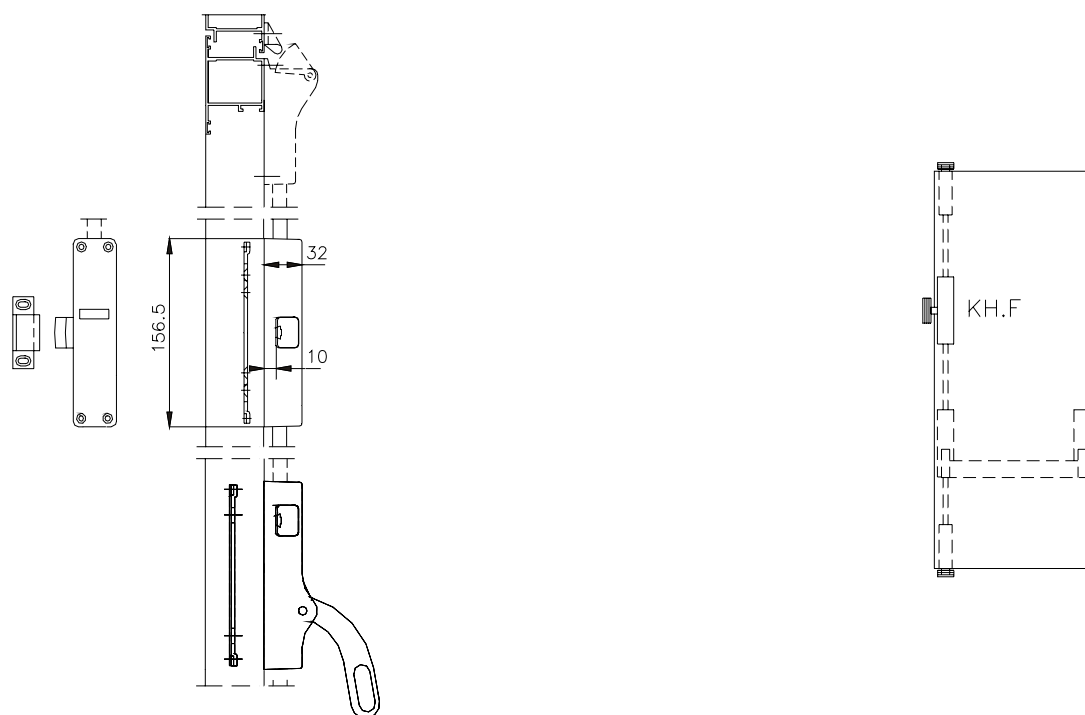

## Complete kits

KH - KH.2 - KH.3

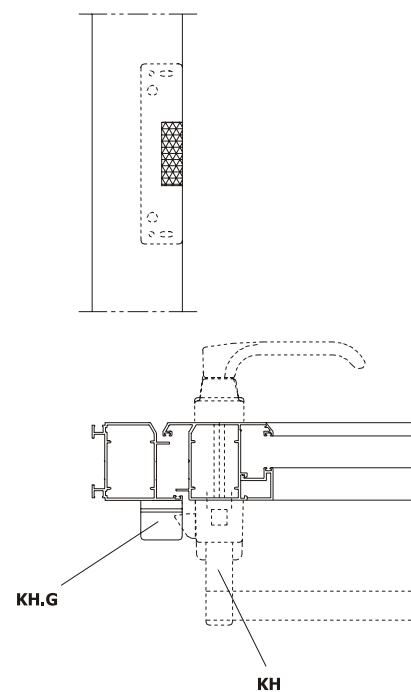
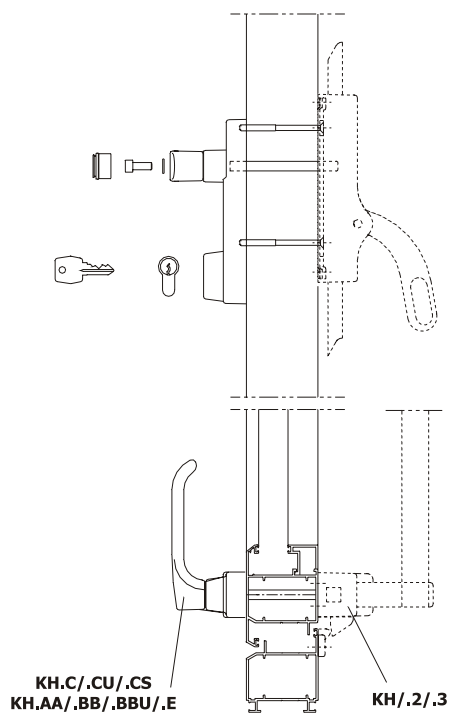
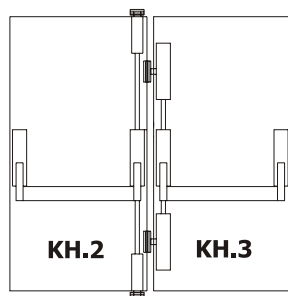
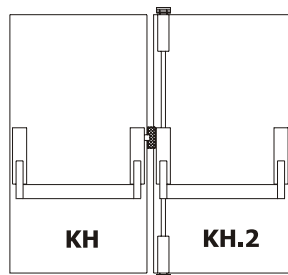

# The story behind the innovation

The CIRCEO panic bar represents a milestone in Savio's history, being the first panic device developed by the company. This product not only marked Savio's entry into the safety sector but still stands out for a historic detail: it is the only item in the range that retains the original \*Luigisavio\* logo — a tribute to the founder, symbolising his legacy and dedication.

Luigi Savio, a master craftsman with a natural entrepreneurial spirit, founded the company in 1889 in Chiusa San Michele, near Turin. He began producing high-quality hardware, laying the foundation for what would become a leading company in the industry.

The presence of this logo on the CIRCEO panic bar not only celebrates Savio's origins, but also highlights the importance of tradition and quality that have defined the company since its founding.



## Grinz finish

The new Grinz finish combines modern elegance with lasting durability. Its textured grain gives the panic bar a distinctive touch, offering 30% more impact resistance and optimal protection against weathering, for long-lasting beauty. Easy to clean, it also reduces fingerprint marks, making maintenance simple and practical.



# Bernini and Cellini



## **Exclusive PININFARINA design**

The meticulous design by Pininfarina has made it possible to create a product that enhances the aesthetics of any architectural setting.

## **Complete application adaptability**

Thanks to the range of locking systems also available separately, Bernini and Cellini adapt to all application solutions.

## **Quick and easy installation**

Installation is greatly simplified by the use of counter plates, allowing for application even on standard profiles and, when necessary, final assembly directly on site. The adjustable latches also enable optimal positioning in case of interference with brackets used in the profiles.

## **Reliability and functional safety**

The high level of security against external intrusion attempts, the efficiency of the mechanisms, and the use of quality materials and finishes ensure long-lasting functional performance.

## **Manageable modularity**

The product is available both in a complete single package and in separate, stackable packaging, allowing everyone to choose their preferred modularity.

## **Antibacterial safety**

Savio extends its focus on safety to hygiene as well, thanks to an antibacterial treatment made with top-quality coatings, essential in public environments such as schools, hospitals, and offices.



# Between design and beauty

The collaboration between Savio and Pininfarina began with the Manon handle and continues today with various Savio Group products. This partnership is based on a shared vision of the purest, Made in Italy design, where beauty and functionality merge in perfect harmony. With meticulous attention to detail, the pursuit of excellence in materials, and technological innovation, each creation is the result of exclusive craftsmanship, capable of redefining the standards of contemporary architecture.



# Tested according to standard

At the laboratory, we tested the accessories from the BERNINI and CELLINI ranges following the specifications of the EN 1125:2008 standard, obtaining validation and the inclusion of these codes in the CE Declaration of Conformity (6010.B/1500, 6010.721, and 6110.B/1158). The test reached 200,000 cycles, exceeding the requirements set by the standard.

# Grinz finish

The new Grinz finish combines modern elegance with lasting durability. Its textured grain adds a distinctive touch to the panic bar, offering 30% more impact resistance and optimal protection against weathering, ensuring long-lasting beauty. Easy to clean, it also reduces fingerprint marks, making maintenance simple and practical.



## Certifications

### BERNINI and CELLINI panic bars

BERNINI and CELLINI have been tested according to the EN 1125:2008 standard, in accordance with Decree No. 92-647 of July 8, 1992, amended by Decrees No. 95-1051 of September 20, 1995, and No. 2003-947 of October 3, 2003, regarding the suitability for use of construction products, and Article 14(1)(b) of Regulation (EU) No. 305/2011 of the European Parliament and Council, dated March 9, 2011, by the French certification institute AFNOR, which is authorized at the European level to grant the CE mark for construction products. Its identification number is 0333.



**The achievable levels are:**  
(in bold, the levels of BERNINI)

**3 7 7 0 1 4 2 2 A A**

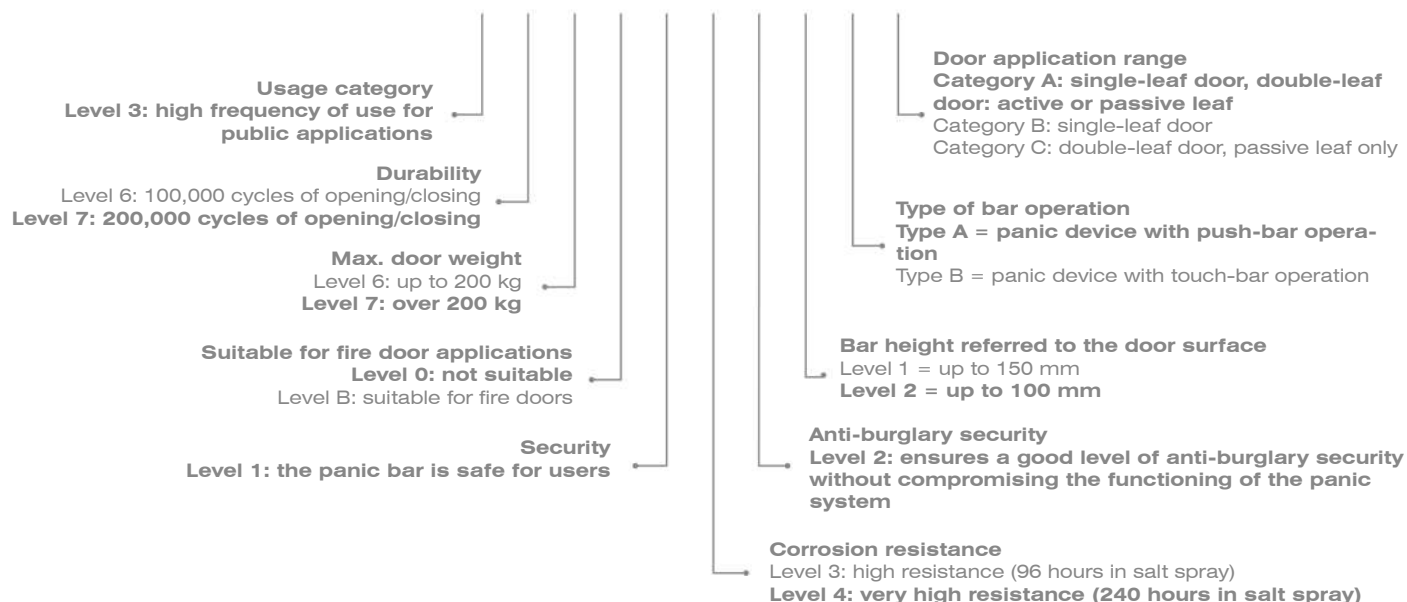



I prodotti riportati nel certificato garantiscono un alto numero di cicli di utilizzo (200.000 cicli) che permettono un uso frequente. Questa prestazione ciclica è stata ottenuta su una porta di peso pari a 300 Kg. Questi dati, uniti ad altri importanti elementi che permettono di valutare il livello prestazionale del prodotto, sono esposti qui di seguito.



**The achievable levels are:**  
(in bold, the levels of CELLINI)

**3 7 7 0 1 4 2 2 B A**

**Usage category**  
Level 3: high frequency of use for public applications

**Durability**  
Level 6: 100,000 cycles of opening/closing  
Level 7: 200,000 cycles of opening/closing

**Max. door weight**  
Level 6: up to 200 kg  
Level 7: over 200 kg

**Suitable for fire door applications**  
Level 0: not suitable  
Level B: suitable for fire doors

**Security**  
Level 1: the panic bar is safe for users

**Door application range**  
Category A: single-leaf door, double-leaf door: active or passive leaf  
Category B: single-leaf door  
Category C: double-leaf door, passive leaf only

**Type of bar operation**  
Type A = panic device with push-bar operation  
Type B = panic device with touch-bar operation

**Bar height referred to the door surface**  
Level 1 = up to 150 mm  
Level 2 = up to 100 mm

**Anti-burglary security**  
Level 2: ensures a good level of anti-burglary security without compromising the functioning of the panic system

**Corrosion resistance**  
Level 3: high resistance (96 hours in salt spray)  
Level 4: very high resistance (240 hours in salt spray)

**BERNINI lever panic bar**

Horizontal non-handed panic bar with one closing point.

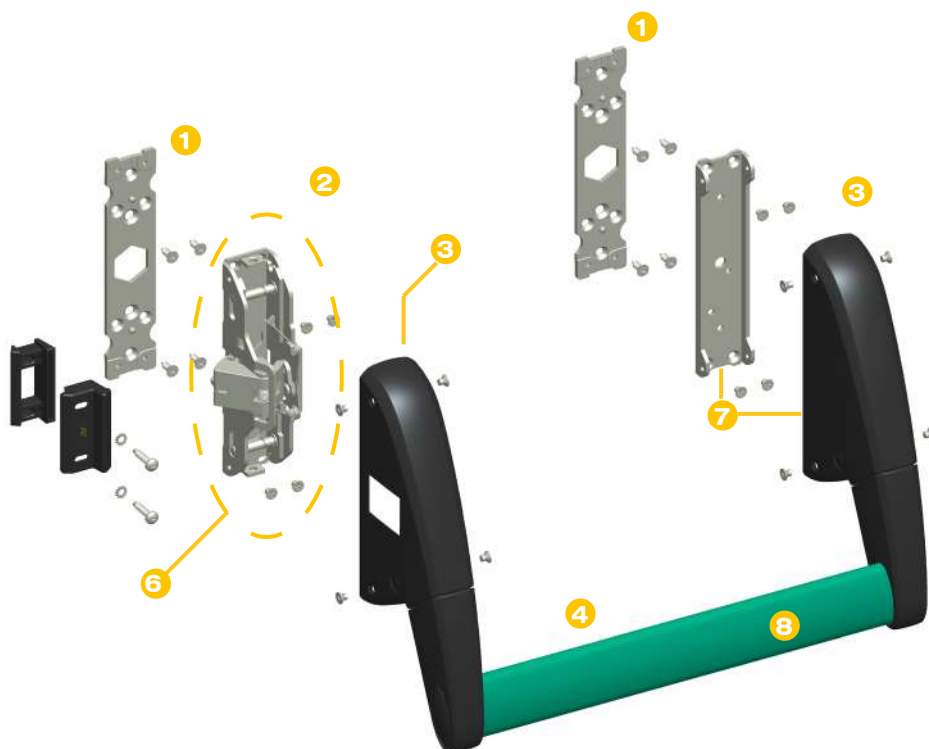



Vertical non-handed panic bar with two closing points.

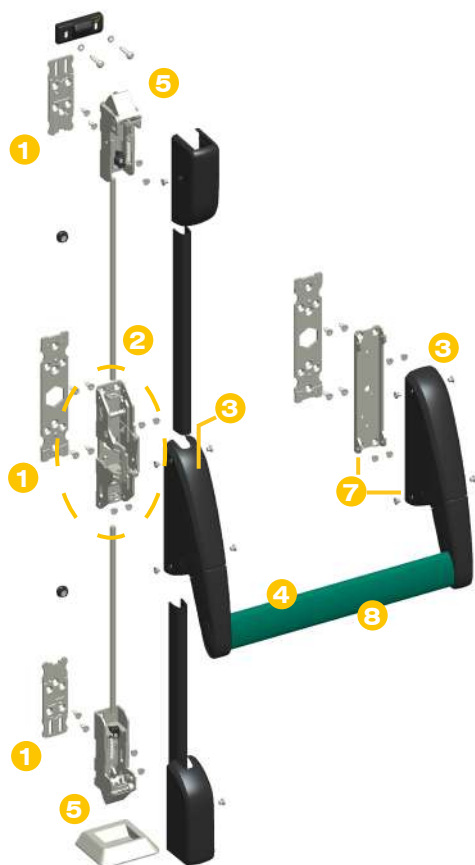

Vertical non-handed panic bar with side closures and three closing points.

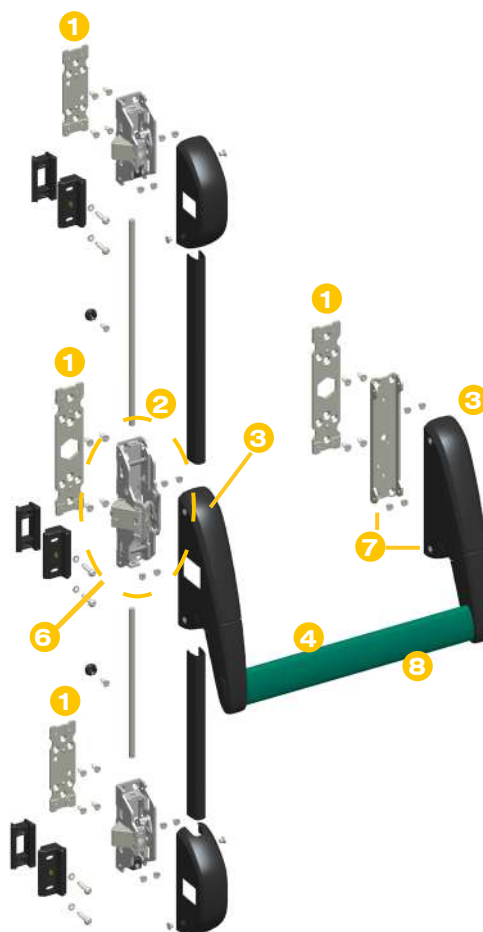

- 1 The main supports and latches are screwed onto steel counter plates (also weldable) for easy, solid, and quick fastening
- 2 **Fully reversible mechanism**
- 3 Compact dimensions (38 mm) for installation even on standard profiles
- 4 Wide-profile horizontal bars for **improved maneuverability**
- 5 **Adjustable** top and bottom latches with **anti-burglary device**
- 6 **Central latch with anti-burglary device**
- 7 Secondary support designed to accommodate the hold-open device and microswitch
- 8 Insertable horizontal bar with wide machining tolerances; made of steel with an oval section of 40 mm

## CELLINI push panic bar



Horizontal non-handed panic bar with one closing point.

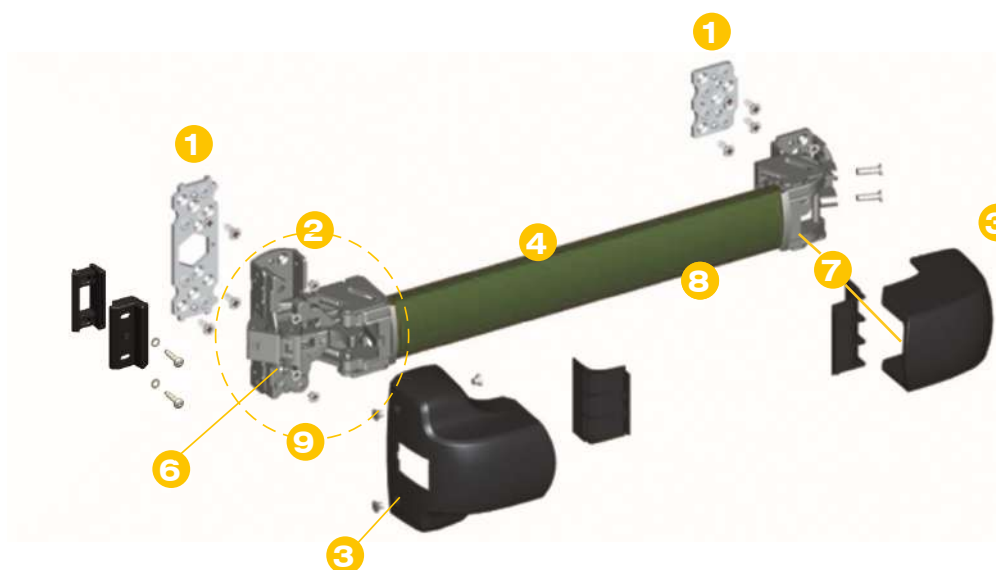

Vertical non-handed panic bar with two closing points.

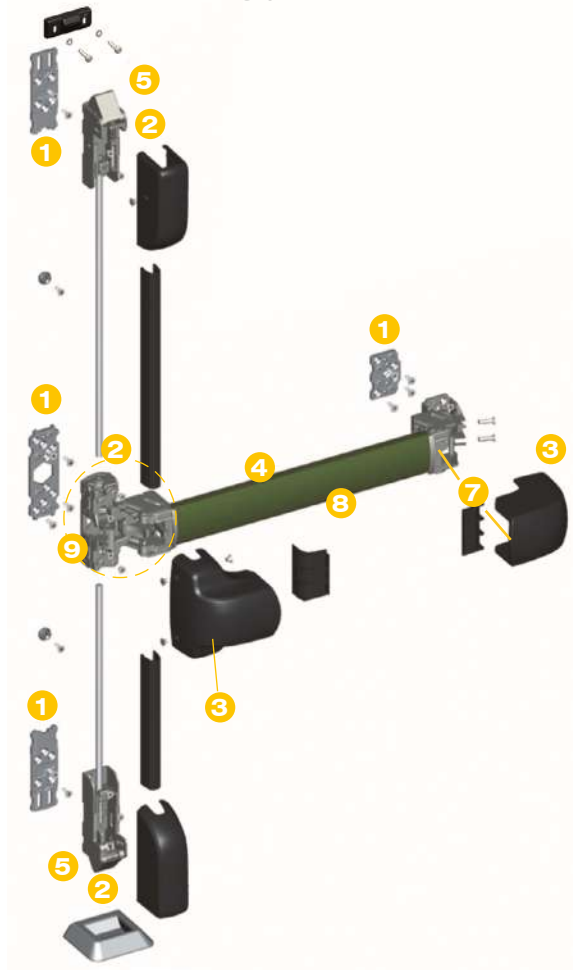

- 1** The main supports and latches are screwed onto steel counterplates (also weldable) for easy, solid, and quick fastening
- 2** Fully reversible mechanism
- 3** Reduced dimensions (38 mm) for installation on standard profiles
- 4** Wide-profile horizontal bars for improved maneuverability and grip
- 5** Adjustable top and bottom latches with anti-burglary device
- 6** Central latch with anti-burglary device
- 7** Secondary support designed for the insertion of the hold-open device and microswitch
- 8** Grip horizontal bar to facilitate door closure; made in a single piece for easier and faster cutting - made of aluminum, with wide cutting tolerance
- 9** Roller-based movement for smoother operation

Vertical non-handed panic bar with side closures and three closing points.

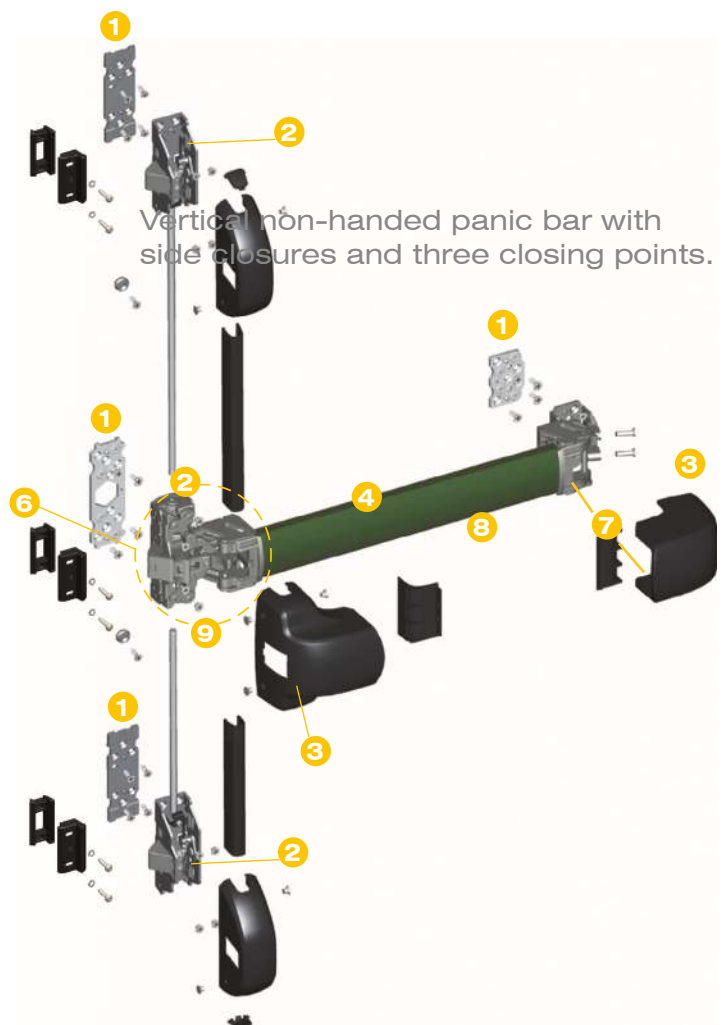

## CELLINI complete kits



Article	Description	Pcs.	Finishes
6100.1/1085	CELLINI (patented) Horizontal panic bar - 1-point closing, push version.	1	GR 301, GR 629, XVM, XVS



Article	Description	Pcs.	Finishes
6100.2/1085	CELLINI (patented) Vertical panic bar - 2-point closing, push version.	1	GR 301, GR 629, XVM, XVS



Article	Description	Pcs.	Finishes
6100.3/1085	CELLINI (patented) Vertical panic bar - 3 lateral point closing, push version.	1	GR 301, GR 629, XVM, XVS

## CELLINI modular items

	Article	Description	Pcs.	Finishes
	6100.701	(patented) Horizontal support kit - 1-point closing, push version.	1	9010, GR 905, GREY, SILV
	Article	Description	Pcs.	Finishes
	6100.702	(patented) Vertical support kit - 2-point closing, push version.	1	1013, 9010, GR 905, GREY, SILV
	Article	Description	Pcs.	Finishes
	6100.703	(patented) Support kit - 3-point closing, push version.	1	1013, 9010, GR 905, GREY, SILV
	Article	Description	Pcs.	Finishes
	6100.B/1085	1085 mm horizontal bar.	1	1013, 9010, GR 301, GR 629, GR 905, C, GREY, SILV, XSD, XVM, XVS
	6100.B/1385	1385 mm horizontal bar.	1	9010, GR 301, GR 629, GR 905, C, GREY, HL, SILV, XL, XSD, XVM, XVS

## BERNINI modular items

	Article	Description	Pcs.	Finishes
	6000.701	(patented) Horizontal support kit - 1-point closing, lever version.	1	9010, GR 905, GREY, SILV

## CELLINI modular items



Article	Description	Pcs.	Finishes
6000.702	(patented) Vertical support kit - 2-point closing, lever version.	1	9010, GR 905, GREY, SILV



Article	Description	Pcs.	Finishes
6000.703	(patented) Ambidextrous support kit - 3-point closing, lever version.	1	9010, GR 905, GREY, SILV



Article	Description	Pcs.	Finishes
6010.B/860	860 mm horizontal bar.	1	910, GR 629, GR 301, GR 905, SLV, GREY, XVM, XVS
6010.B/1200	1200 mm horizontal bar.		
6010.B/1300	1500 mm horizontal bar.		

## BERNINI and CELLINI modular items





Article	Description	Pcs.	Finishes
6000.720	Standard vertical rods for doors up to 2550mm in height.	1	1013, 9010, GR 905, GREY, SILV



Article	Description	Pcs.	Finishes
6000.721	Vertical rods for doors up to 3100mm in height.	1	1013, 9010, GR 905, GREY, SILV

## BERNINI and CELLINI modular items



	Article	Description	Pcs.	Finishes
	6000.730	(patented) high-low latch kit.	1	1013, 9010, GR 905, GREY, SILV
	Article	Description	Pcs.	Finishes
	6000.740	(patented) lateral latch kit.	1	1013, 9010, GR 905, GREY, SILV

## BERNINI PUSH PAD range (compliant with EN 179:2008 standard)

	Article	Description	Pcs.	Finishes
	6000.751	(patented) horizontal closing support, PUSH PAD version.	1	9010, GR 905, GREY
	Article	Description	Pcs.	Finishes
	6000.752	(patented) support for vertical-only closing, PUSH PAD version.	1	9010, GR 905, GREY, SILV

## BERNINI and CELLINI external access

For the external access devices of BERNINI and CELLINI, please refer to the items on pages 13 and 14 (6010.870 - 6010.873 - 6010.874 - 6010.875 - 6010.877 - 6010.876 - 6000.879 - 6000.880).

	Article	Description	Pcs.	Finishes
	6000.401	Cam for use with the external access devices 6010.870/.873/.874/.875/.876/.877 and the BERNINI and CELLINI panic bars.	1	
	Article	Description	Pcs.	Finishes
	6000.815	Kit for 6010.890 applications for the BERNINI panic bars.	1	

**BERNINI and CELLINI complementary accessories**

	Article	Description	Pcs.	Finishes
	6000.802	BERNINI - CELLINI Kit for horizontal or lateral closures with strike >20mm.	5	9010, GR 905, GREY, SILV
	6000.803	Kit for horizontal or lateral closures with strike <20mm for PVC/wood.	5	
	6000.804	Kit for vertical closures with strike >20mm for PVC/wood.	5	
	6000.805	Kit for vertical closures with strike <20mm for PVC/wood.	5	

	Article	Description	Pcs.	Finishes
	6000.806	BERNINI - CELLINI 1.5 mm thickness painted steel.	40	9010, GR 905, GREY, SILV

	Article	Description	Pcs.	Finishes
	6000.807	BERNINI - CELLINI kit of steel gate and spacers for vertical closures.	20	9010, GR 905, GREY, SILV



	Article	Description	Pcs.	Finishes
	6000.820	BERNINI - CELLINI electric meeting with repeater.	1	9010, GR 905, GREY, SILV

**CELLINI complementary accessories**

	Article	Description	Pcs.	Finishes
	6100.830	CELLINI day stop device.	5	



## BERNINI complementary accesories

	Article	Description	Pcs.	Finishes
	6001.805	BERNINI door frame for horizontal and vertical closures for applications on rebate profiles.	20	9010, GR 905, GREY, SILV
	Article	Description	Pcs.	Finishes
	6001.806	BERNINI thickness of 1mm in painted steel.	40	9010, GR 905, GREY, SILV

## CELLINI complete kits

6010.1/1085

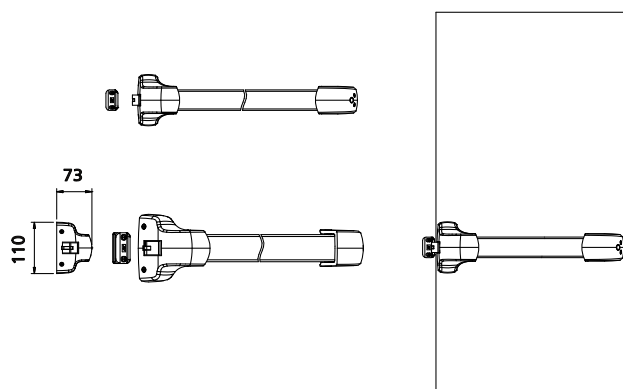

6010.2/1085

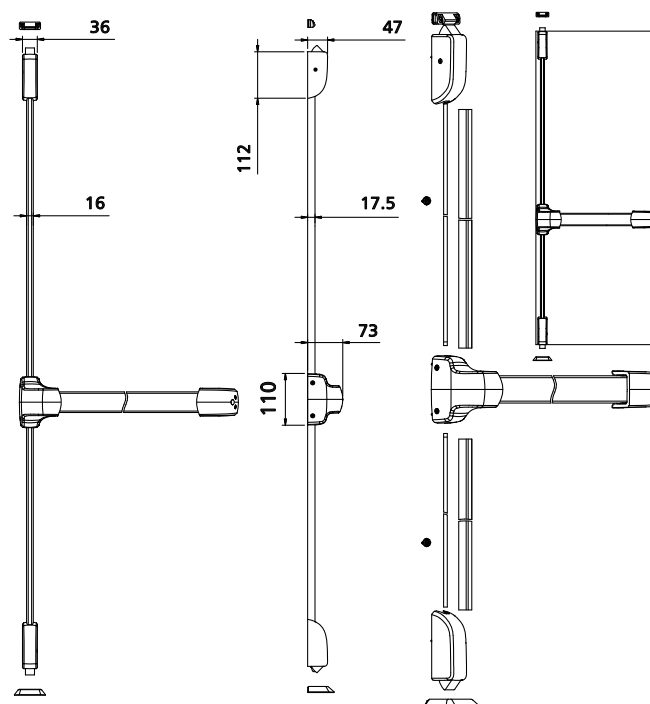

6010.3/1085

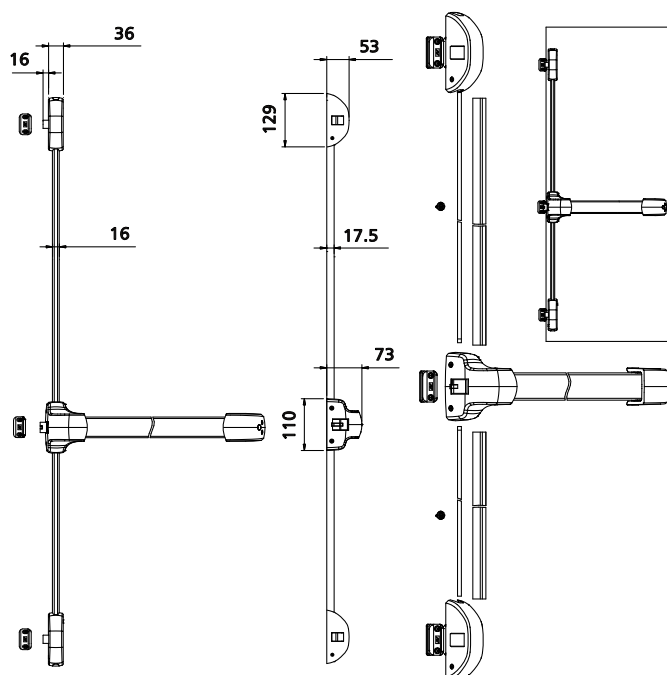

## BERNINI modular items

6000.701

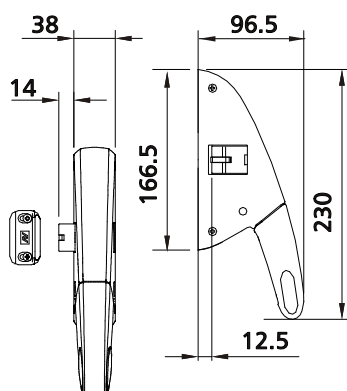

6000.702

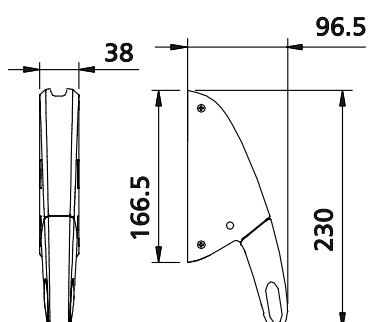

6000.703

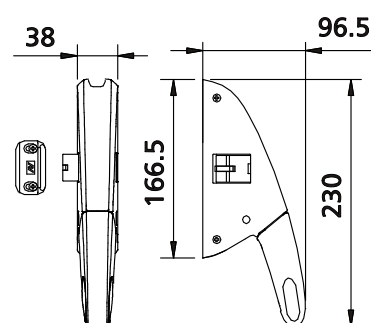

CELLINI modular items

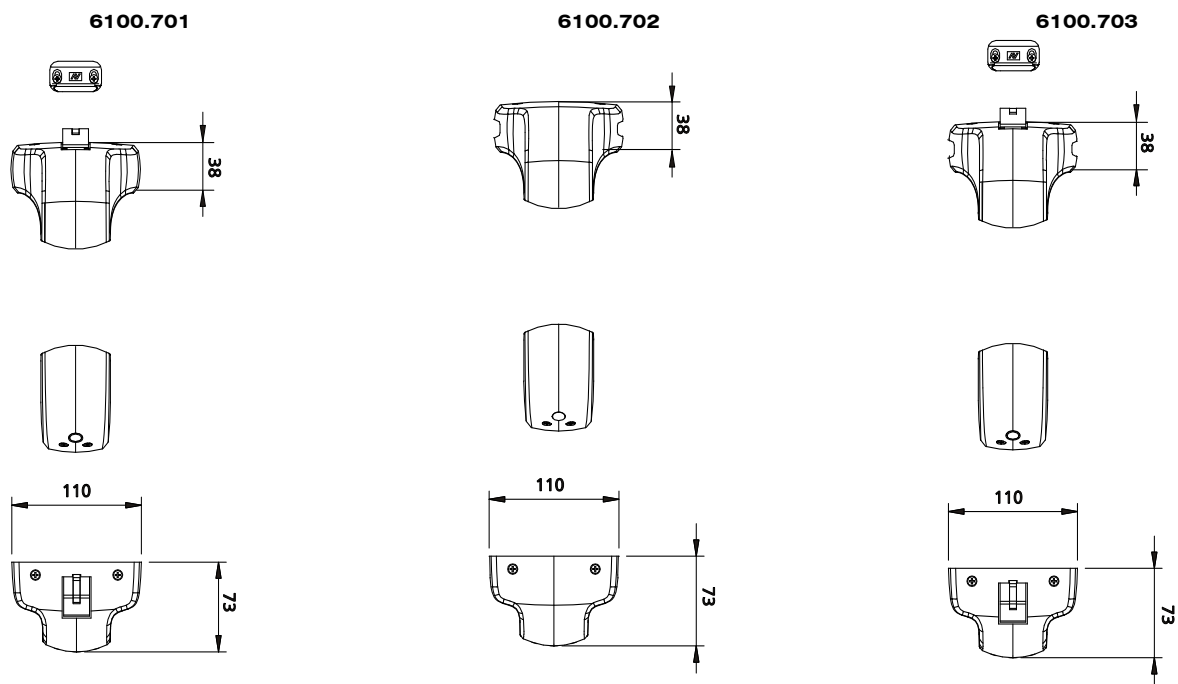

BERNINI and CELLINI modular items

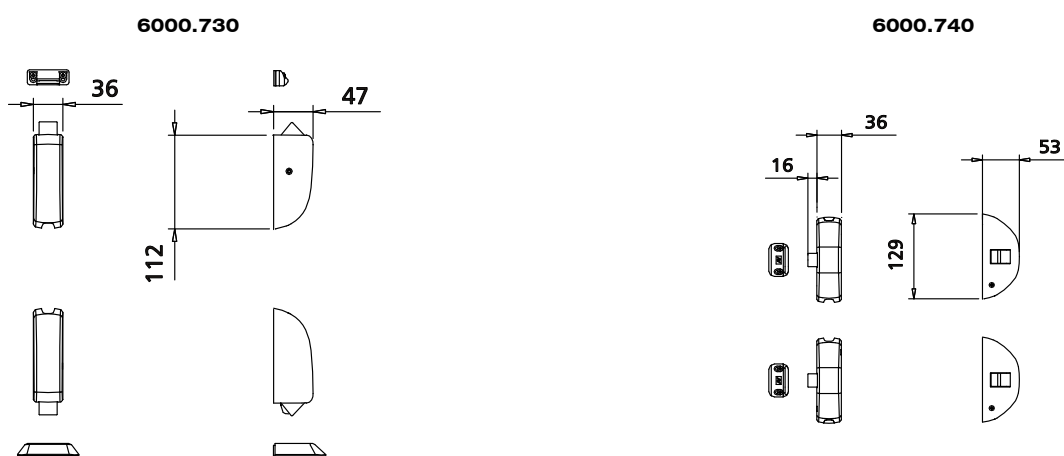

BERNINI PUSH PAD range (compliant with EN 179:2008 standard)

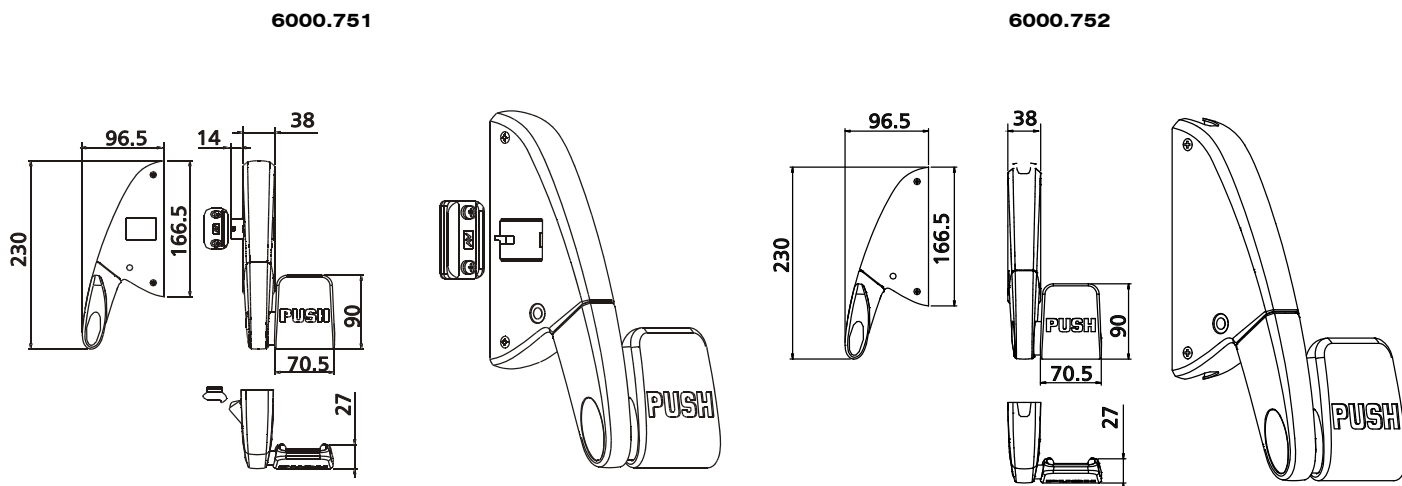

### BERNINI and CELLINI external access

For the external access devices of BERNINI and CELLINI, please refer to the items on pages 13 and 14 (6010.870 - 6010.873 - 6010.874 - 6010.875 - 6010.877 - 6010.876 - 6000.879 - 6000.880).

### BERNINI and CELLINI complementary accesories

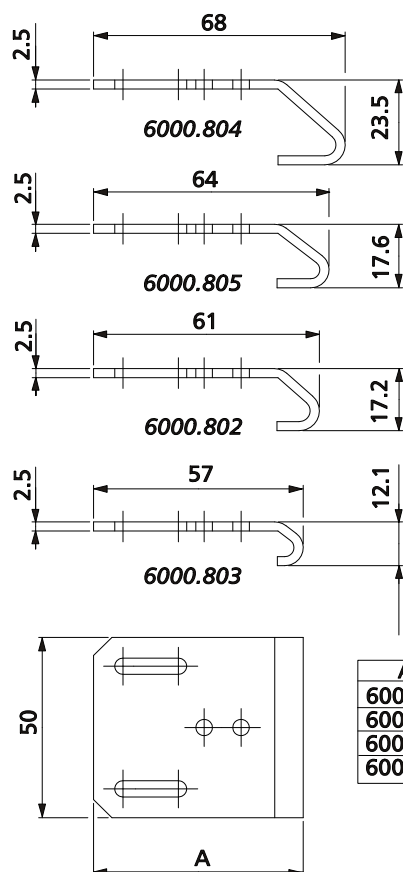

Art.	A
6000.802	61
6000.803	57
6000.804	68
6000.805	64

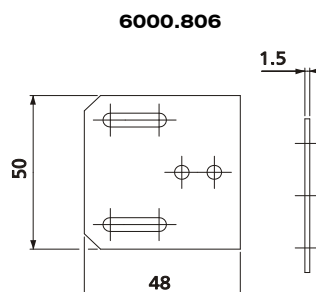
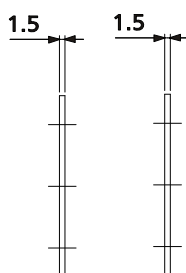

6000.820

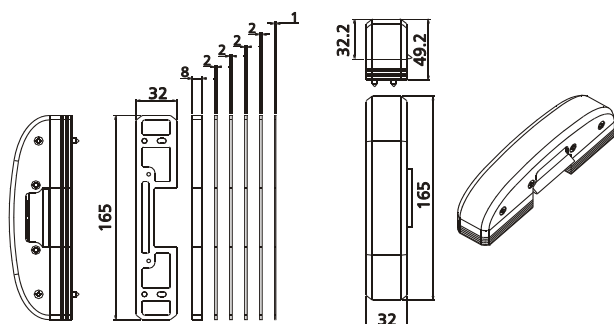

6000.807

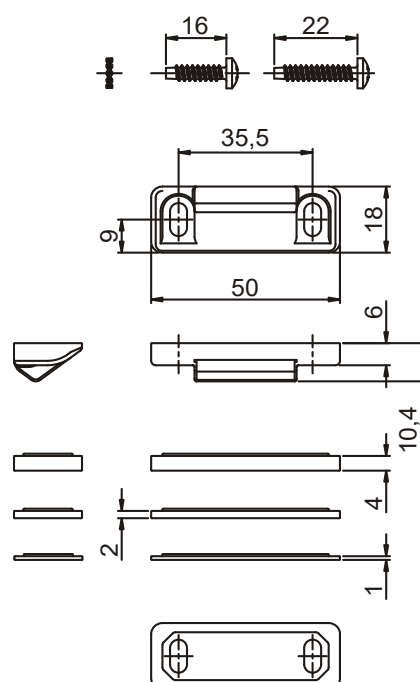

6001.805

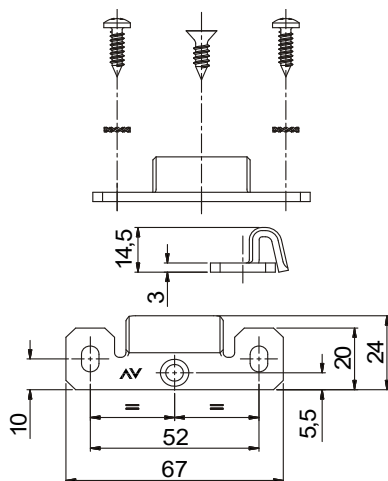

6001.806

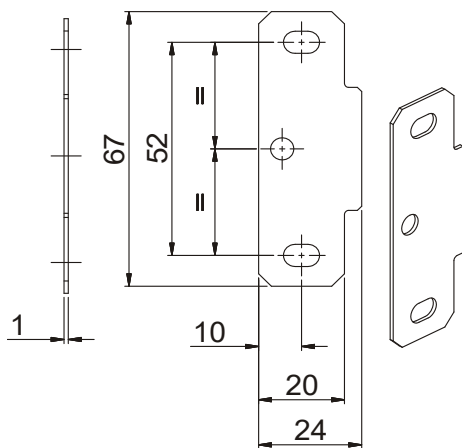

# Certified application schemes for single door

Legend:  
BERNINI alternative configurations

## Application A:

### BERNINI

6000.701 +  
6010.B

6000.703 +  
6010.B

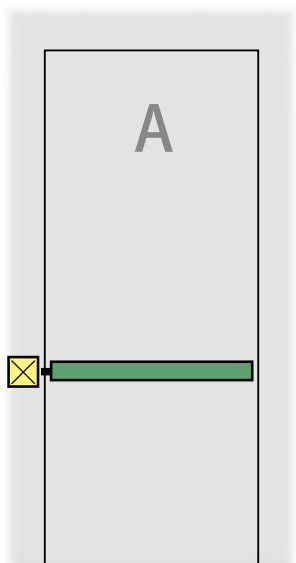

## Application C:

### BERNINI

6000.703 +  
6010.B +  
6000.720/.721 +  
6000.740

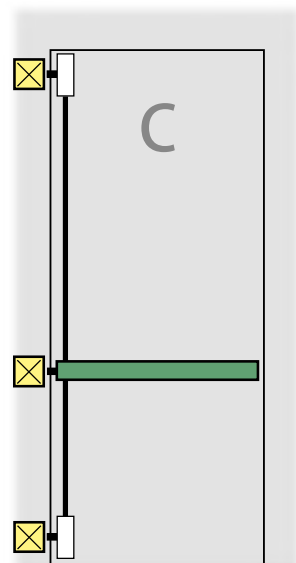

## Application B:

### BERNINI

6000.702 +  
6010.B +  
6000.720/.721 +  
6000.730

6000.703 +  
6010.B +  
6000.720/.721 +  
6000.730

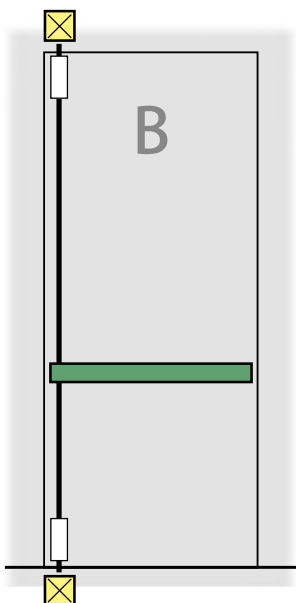

## Application D:

### BERNINI

6000.703 +  
6010.B +  
6000.720/.721 +  
6000.730

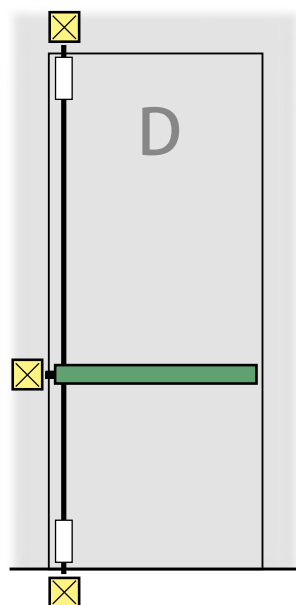

## Certified application schemes on two leaf doors

Legend:

Configurazioni alternative BERNINI

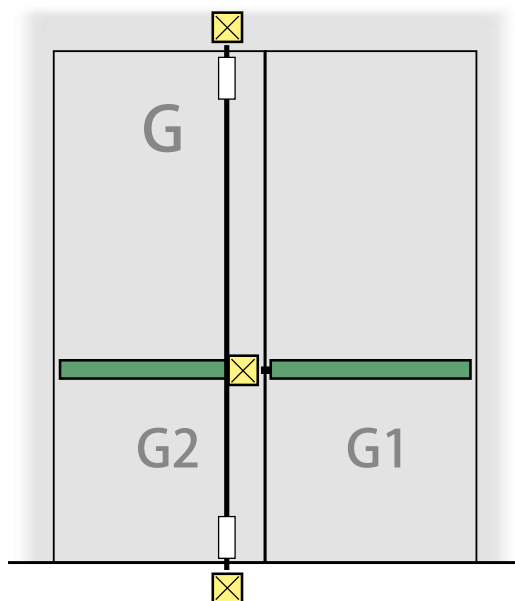

## Application G:

## G1 BERNINI

6000.701 + 6010.B

6000.703 + 6010.B

## G2 BERNINI

6000.702 + 6010.B + 6000.720/.721 + 6000.730

6000.703 + 6010.B + 6000.720/.721 + 6000.730

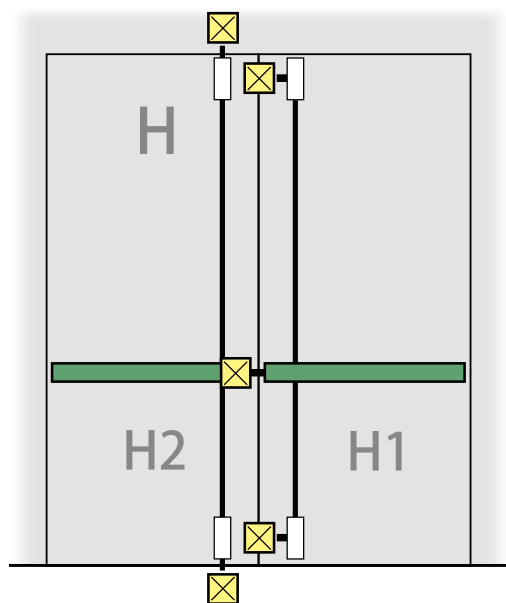

## Application H:

## H1 BERNINI

6000.703 + 6010.B + 6000.720/.721 + 6000.740

## H2 BERNINI

6000.702 + 6010.B + 6000.720/.721 + 6000.730

6000.703 + 6010.B + 6000.720/.721 + 6000.730

# Certified application schemes for single door

Legend:

CELLINI alternative configurations

## Application A:

CELLINI

6100.1/1085

6100.701 + 6100.B

6100.703 + 6100.B

## Application C:

CELLINI

6100.3/1085

6100.703 + 6100.B +

6000.720/.721 +

6000.740

## Application B:

CELLINI

6100.2/1085

6100.702 + 6100.B +  
6000.720/.721 + 6000.730

6100.703 + 6100.B  
6000.720/.721 + 6000.730

## Application D:

CELLINI

6100.703 + 6100.B +  
6000.720/.721 + 6000.730

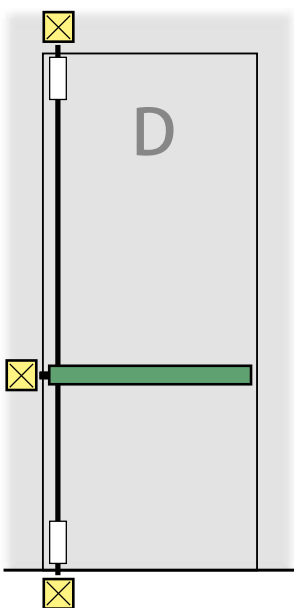
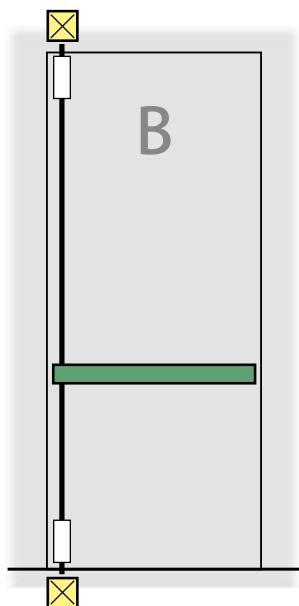
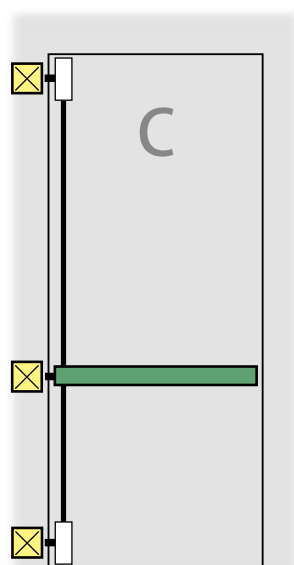
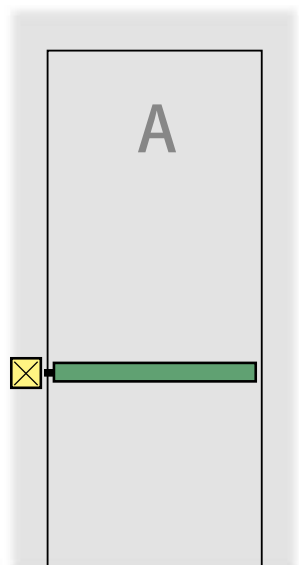



## Certified application schemes on two leaf doors

Legend:

CELLINI alternative configurations

## Application G:

## G1 CELLINI

6100.1/1085

6100.701 + 6100.B

6100.703 + 6100.B

## G2 CELLINI

6100.2/1085

6100.702 + 6100.B + 6000.720/.721 + 6000.730

6100.703 + 6100.B + 6000.720/.721 + 6000.730

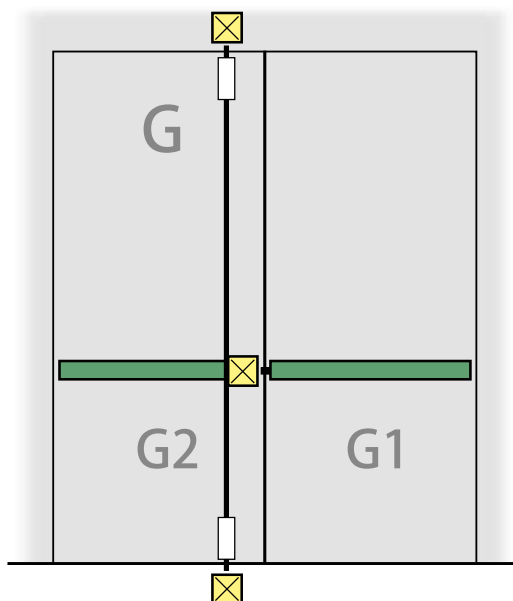

## Application H:

## H1 CELLINI

6100.3/1085

6100.703 + 6100.B + 6000.720/.721 + 6000.740

## H2 CELLINI

6100.2/1085

6100.702 + 6100.B + 6000.720/.721 + 6000.730

6100.703 + 6100.B + 6000.720/.721 + 6000.730

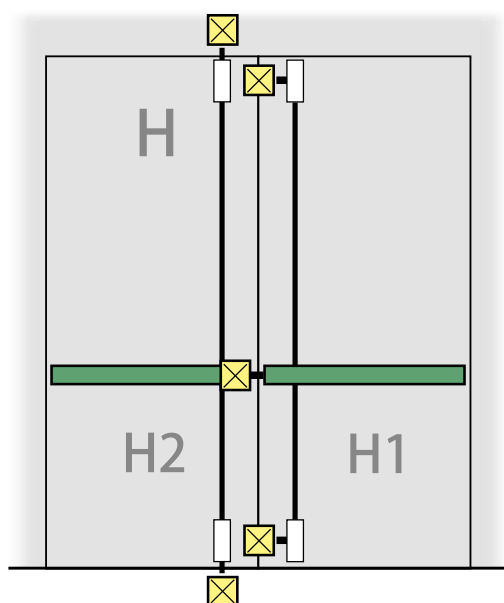



**Savio S.p.A.**

Via Torino, 25 - 10050 Chiusa di San Michele (TO)  
Tel. +39 011 964 34 64 - [info@savio.it](mailto:info@savio.it)  
[www.savio.it](http://www.savio.it)